

58637

SURVEY POINT OF BEGINNING

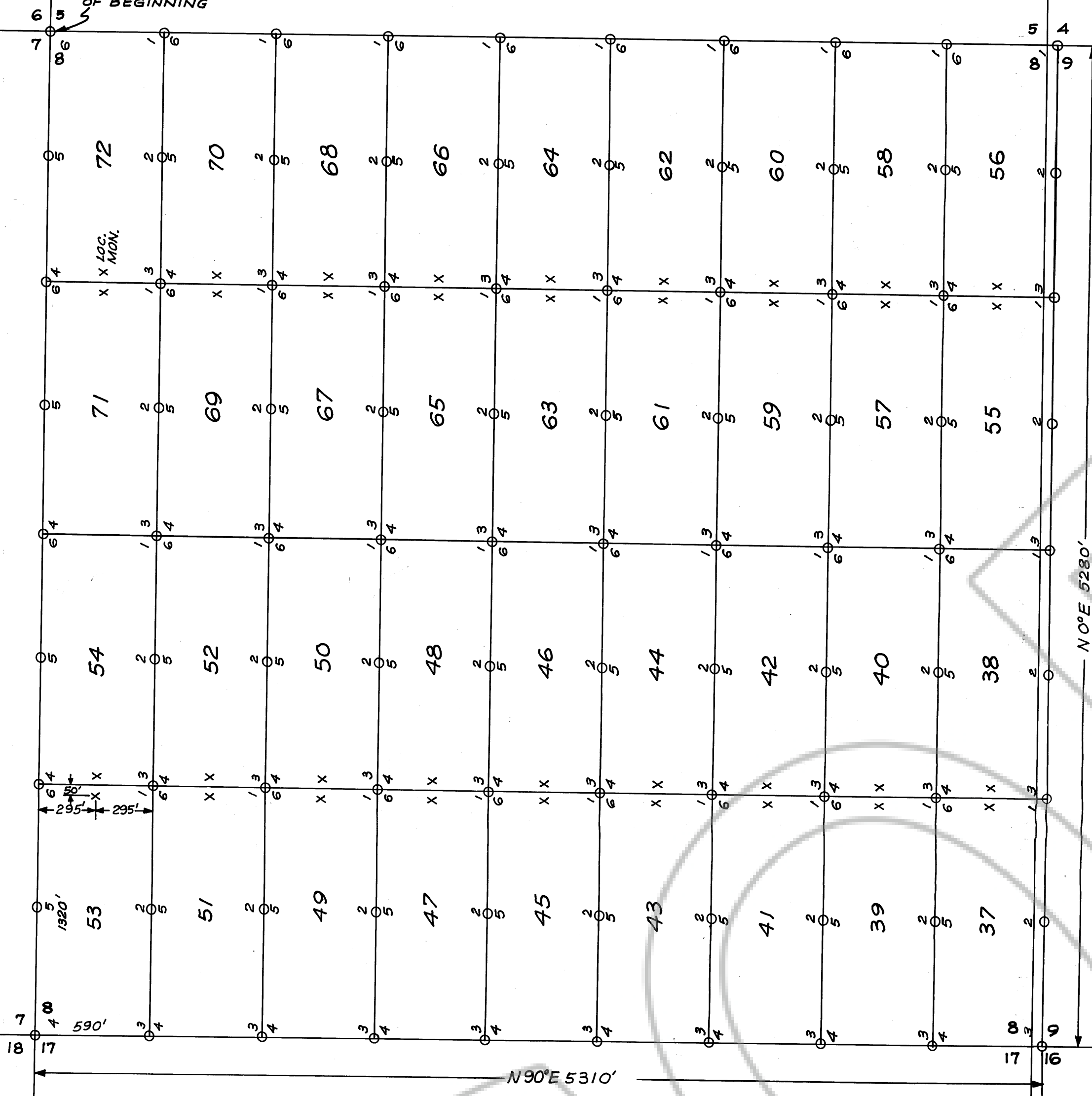

N0°E 5280'

N90°E 5310'

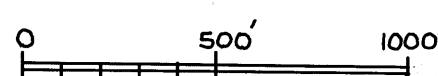

TRUE NORTH

MAP OF THE SUSIE
 No. 37 Thru 72 Group of Lode Claims.
 T 34 N R 51 E MAGGIE CREEK MINING DISTRICT,
 EUREKA COUNTY, NEVADA.

LOCATOR: ROBERT L. AKRIGHT
 6073 W. 44TH. AVE.
 WHEAT RIDGE, COLO. 80033
 LOCATED: SEE BELOW, 1974.
 SCALE 1 INCH EQUALS 500 FEET.
 NOTE: ALL CORNERS ARE 4x4 WOODEN POST
SUSIE 57 THRU 72 LOCATED MAY 14, 1974.
SUSIE 55, 56, 57, 38, 39 & 40 LOCATED
MAY 15, 1974. SUSIE 41, 42, 43, 44, 45 & 46
LOCATED MAY 16, 1974. SUSIE 47, 48, 49,
50, 51, 52, 53 & 54 LOCATED MAY 17, 1974.

Filed
 RECORDED AT THE REQUEST OF
 Robert L. Akright
 on June 4 1974
 at 3:30 mins. past 3 P. M.
 RECORDS OF EUREKA COUNTY, NEVADA
 58637