

Range 51 East North Township 32N Section 34

58648

NATIONAL  
12-280  
TO U.S.A.  
Interstate  
Highway 80

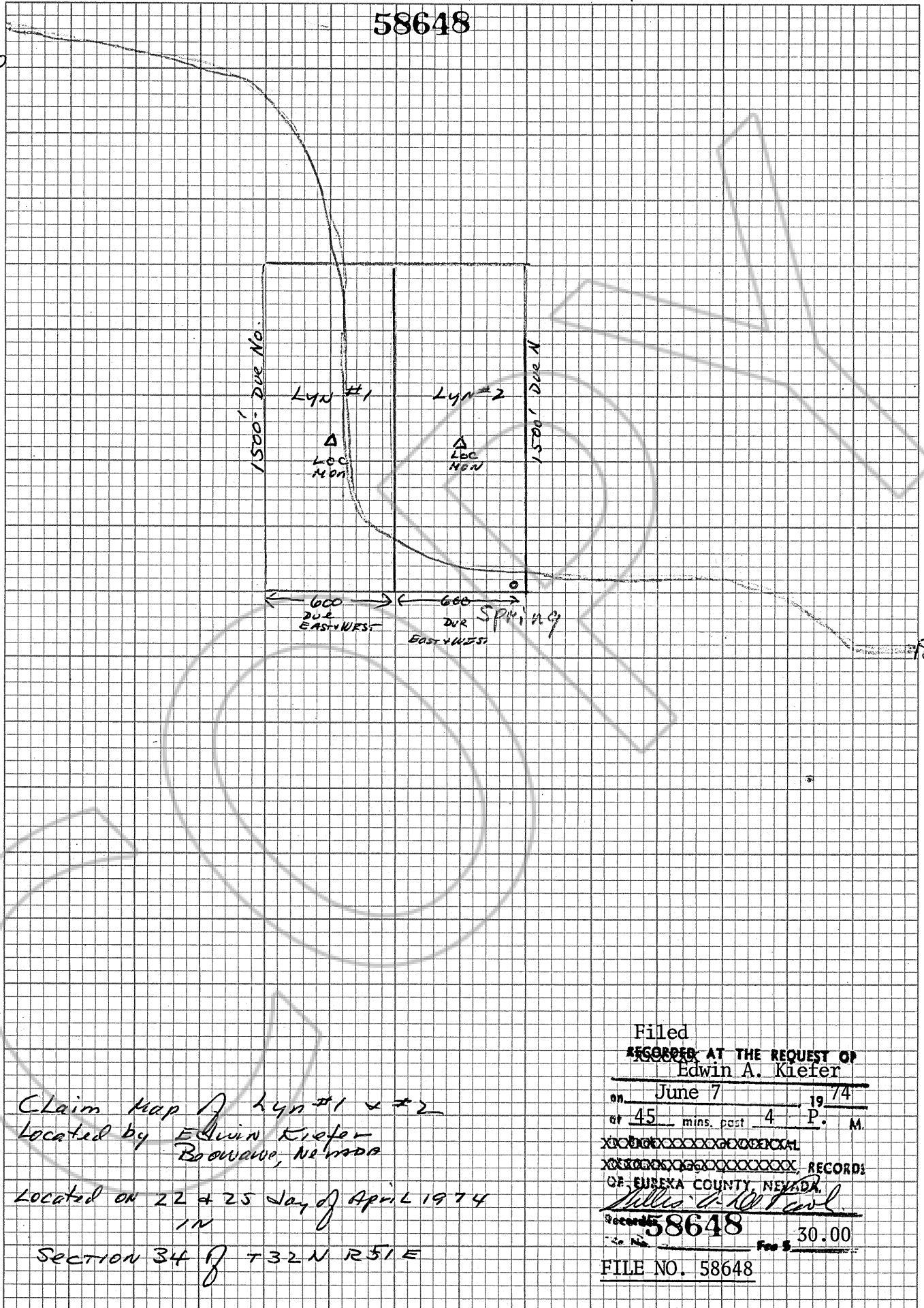

To  
Palisade

Claim Map of LYN #1 & #2  
Located by Edwin Kiefer  
Boonville, Nevada

Located on 22 & 25 day of April 1974  
IN

SECTION 34 of T32N R51E

Filed  
 RECORDED AT THE REQUEST OF  
 Edwin A. Kiefer  
 on June 7 1974  
 at 45 mins. past 4 P. M.  
 RECORDS  
 OF EUREKA COUNTY, NEVADA  
 Records 58648 Fee \$ 30.00  
 FILE NO. 58648