

**LOCATION MAP of the OZ No.1, OZ No.2, OZ No.3, OZ No.4 and
RELOCATION of QUARTZ HILLS No.61 LOPE MINING CLAIMS**

These Lode Mining Claims are located in unsurveyed T23½N, R50E, Willow Creek Mining District, Eureka County, Nevada.

The OZ GROUP of Claims were located June 23, 1974 and the QUARTZ HILLS No.61 was relocated June 27, 1974 by Idaho Mining Corporation. These Claims are tied within a general survey of the area to a Claim Location Marker at USGS Point 7437.

All corners are 4"x4" wood posts. The Claim patterns with courses and distances follows:

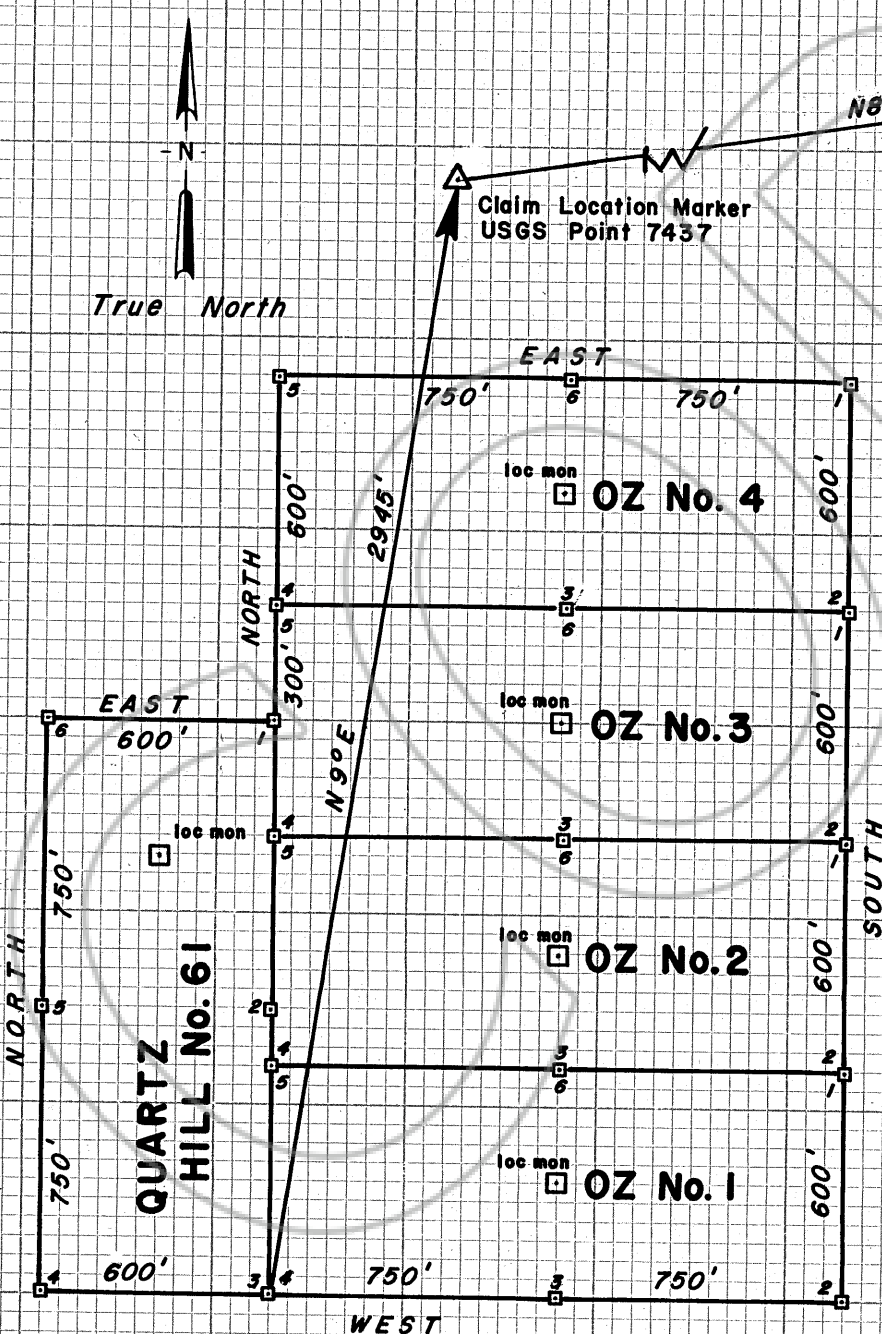

This map is filed with and made a part of the Certificates of Location of the said Claims.

Dated this 4th Day of September, 1974

Idaho Mining Corporation, Locators
P.O. Box 2183,
Grand Junction, Colorado
81501

by *Ward Carithers*
Ward Carithers, Agent

Filed
RECORDED AT THE REQUEST OF:
Ward Carithers
on September 9, 1974
at 12 mins past 11 A.M.
in Book _____ OFFICIAL
RECORDS, page _____ RECORDS
OF EUREKA COUNTY, NEVADA
William A. DePaola
Recorder
File No. 59238 Fee \$80⁰⁰

