

MAP OF THE DOE CLAIM

Sec 27 and 28, T 24 N, R 49 E, Tonkin District, Eureka County, Nevada

Re-located June 26, 1974 by: Idaho Mining Corporation
P. O. Box 2183
Grand Junction, Colorado 81501

This claim is tied by a general area survey to the northwest corner of Sec. 27, T 24 N, R 49 E, Mt. Diablo base and meridian.

All corners are 4" x 4" wood posts marked appropriately with aluminum tags; the claim pattern with courses and distances is as follows:

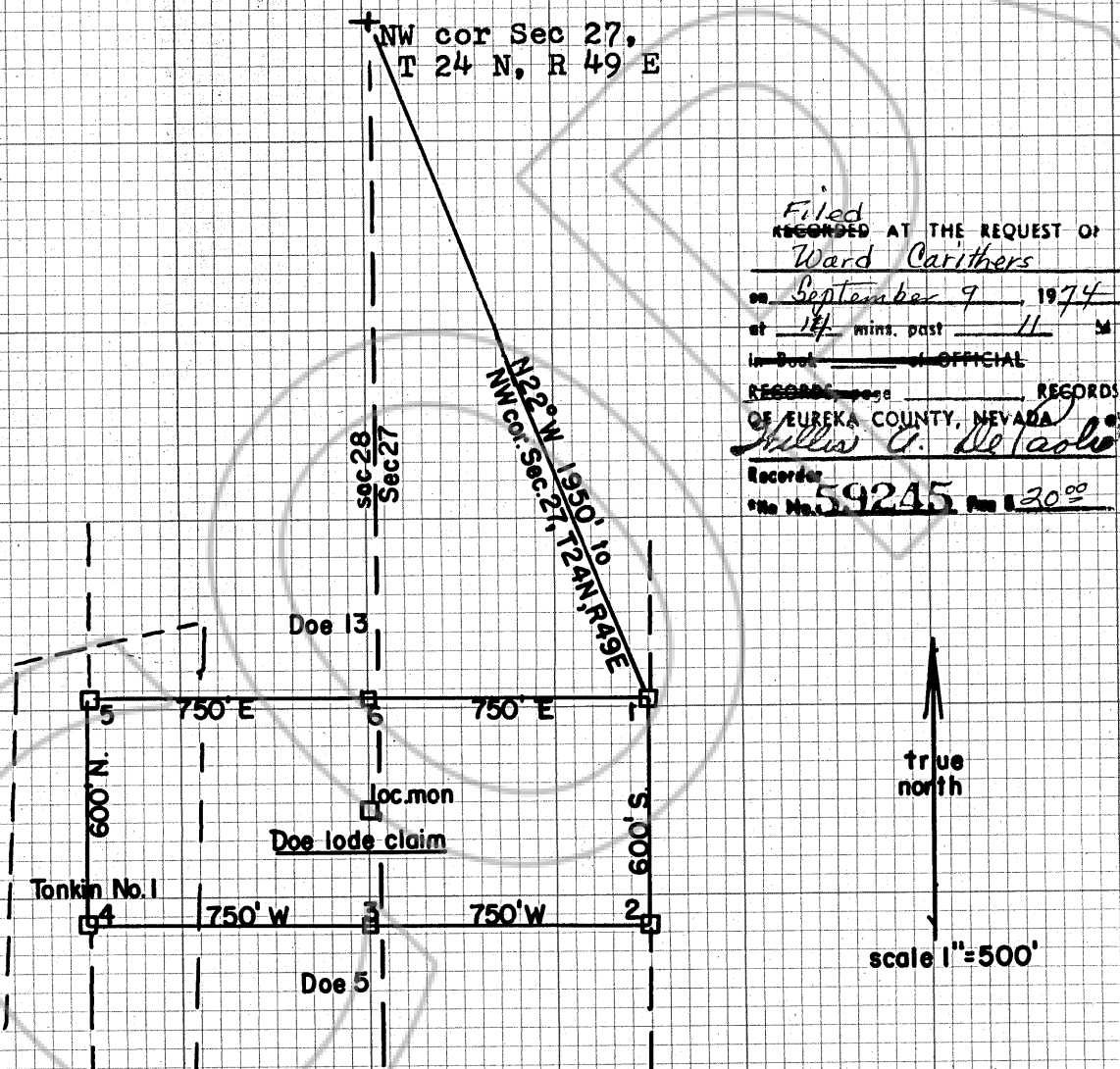

Filed
RECORDED AT THE REQUEST OF:
Ward Carithers
on September 9, 1974
at 11 mins. past 11 M
in Book _____ of OFFICIAL
RECORDS OF EUREKA COUNTY, NEVADA
William C. DeLoach
Recorder
File No. 59245 Fee \$ 20.00

This map is attached to and made a part of the Certificate of Location of the said claim.

Dated this 1st day of September, 1974
Idaho Mining Corporation

By Ward Carithers
Ward Carithers, agent