

Affidavit or Statement of Annual Assessment Work (PROOF OF LABOR)

ON UNPATENTED MINING CLAIM

TO ALL WHOM IT MAY CONCERN:

The undersigned hereby certifies (certify) that ~~he (she, they)~~ ~~has (have)~~ expended more than \$ 2100 dollars for labor and improvements, as the annual assessment work for the year ending September 1, 1975, on the (list claim names here)

Mountain View No. 1, Mountain View No. 2, ^{MT} Mountain View No. 3 thru No. 11, Mt. View Extension, Helen No. 6, Helen No. 7, Helen No. 5, Shirley, Shirley No. 3, Shirley No. 4, Low Boy No. 4, Low Boy No. 5, Mountain View Patented Claim U.S. MS No. 4830

lode (placer) mining claim(s) in Section unsurveyed, Township 20 N, Range 51 E, in the Lone Mountain Mining District, in Eureka County, Nevada, owned by M.I.A Minesco and Charles Vaccaro for the purpose of holding said claim(s).

The claim map showing said claim(s) is filed as Document No. _____ in the _____ County records.

Said labor was performed or improvements made by (name and address) Nevada Exploration Inc

Box 7176, Reno, Nev. 89502 & Shirley D. Garrison, Box 156, Mina, Nevada 89522

between the dates of August 19, 1975 and August 26, 1975, and consisted of plane table mapping (25 man days) topographic map on Mountain View, Mt. View Extension and Mt. Views 1 thru Mt Views No. 11. claims and Cobra drilling and shooting prospect pits on Mountain View No. 4 claim.

Plane Table Map - See map exhibit A.
(Describe work done, and claim or part of claim affected)

Dated this 26th day of August, 1975.

Send to: Nevada Exploration Inc
Box 7176
Reno, Nevada 89502

Shirley D. Garrison
(Name of subscriber)
Charles A. Vaccaro
(Witness)
Shirley D. Garrison
(Witness)

Subscribed and sworn to before me this _____ day of _____, 19____.

Note 1: This Affidavit or Statement of Annual Assessment work must be filed within 60 days after the performance of labor or making of improvements.

Note 2: "Each locator shall file two copies of a map prepared in accordance with NRS 517.030 with the county recorder in which the claim is located not later than September 1, 1972." NRS 517.230, Subsection 3.

CARLISLE FORM NO. 60 N

RECORDER'S STAMP

RECORDED AT THE REQUEST OF
Thomas L. Evans

on August 26, 1975
at 50 mins. past 4 P. M.
in Book 52 of OFFICIAL
RECORDS, page 50-51, RECORDS
OF EUREKA COUNTY, NEVADA
WILL A. DePAOLI
Recorder
File No. 60194 Fee \$ 8.25

LOVE MOUNTAIN MINE
EUREKA, NEVADA
T20N, R51E

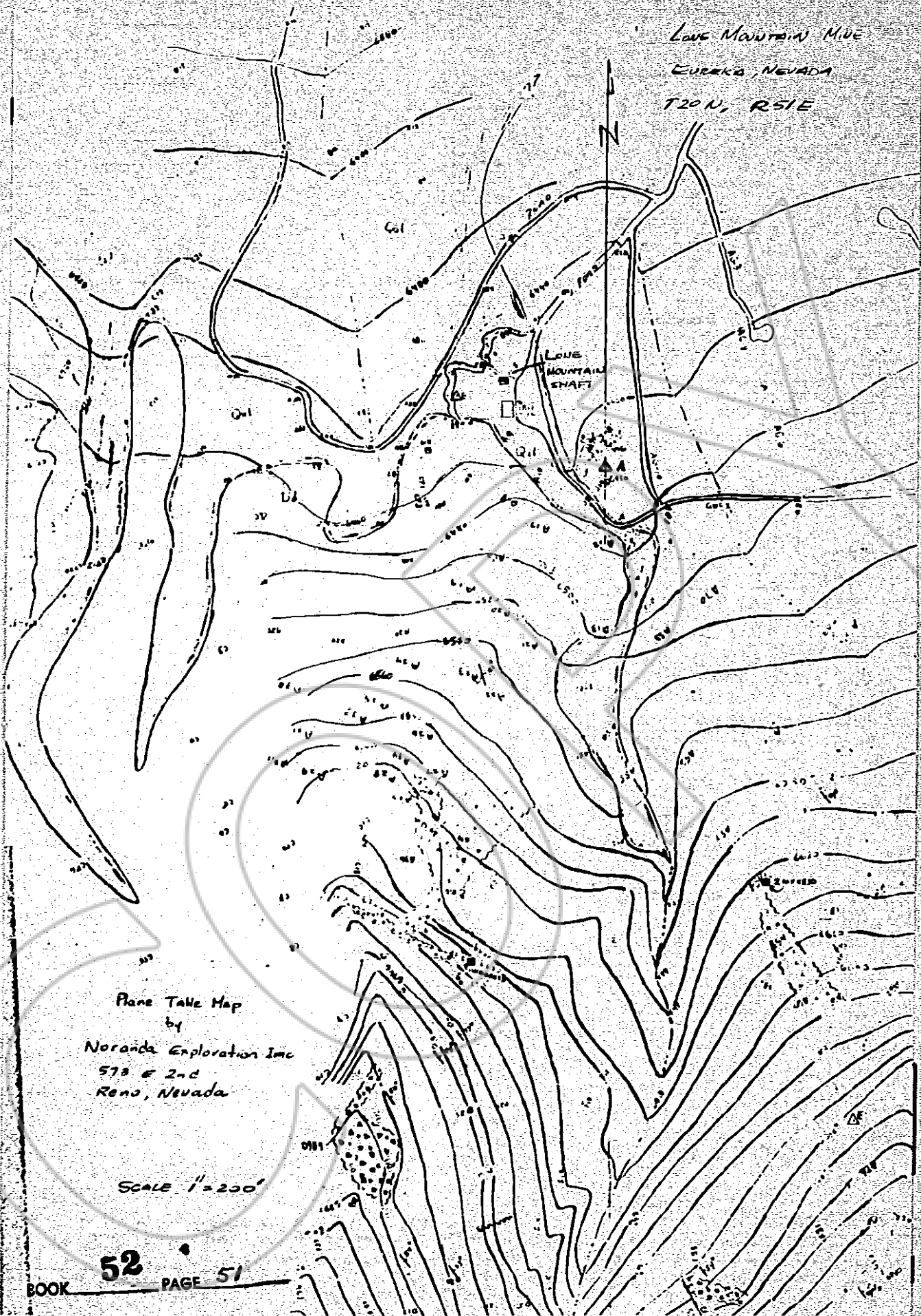

Plane Table Map
by
Noranda Exploration Inc
573 E 2nd
Reno, Nevada

SCALE 1" = 200'

BOOK **52** PAGE 51