

60583

STATE OF NEVADA

CERTIFICATE OF MINING LOCATION  
Lode Claim on Public Domain

TO ALL WHOM IT MAY CONCERN:

This Mining Claim is named GAM 1 situated on land belonging to the United States of America located in Section 22, T 27N, R 48E, MDM 14324 Mining District, EUREKA County, Nevada, and located for the purpose of exploration and purchase by JAMES J OWENS a citizen of the United States, and agent for AMAX on this 11 day of OCT, 1975.

This claim is 1500 feet long and 600 feet wide with the discovery being in the center of the claim 10 feet W of the E End Center. The general course of this claim is E-W.

The DISCOVERY is tied to a natural or man made monument as follows: N. 295' + WEST 3800 TO MM GAM WHICH IS A 2 1/2" x 3' PIPE AT EL. 7931 WHICH IS S. 63 1/2° W 670' TO US MM NO. 1

The location work consisted of making maps as provided in NRS 517.040.

All corners are marked by 4" x 4" x 3' POST with metal tags inscribed with the appropriate corner as shown on the following sketch.

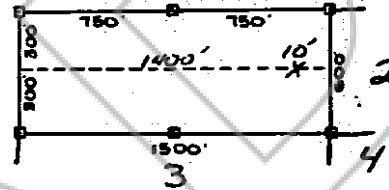

Dated and posted on the ground this 11 day of OCT, 1975.

Witness William J. Frazier

James J. Owens  
Agent for AMAX

KEITH RHEA  
12620 W. CEDAR  
P.O. BOX C  
DENVER, COLO.  
(303) 985-5701

STATE OF NEVADA SS  
COUNTY OF Eureka

I hereby certify that the within instrument was filed and recorded at the request of James J. Owens

Witness my hand and official seal the day and year aforesaid.

Keith A. DePaul  
County Recorder

on November 17, 1975  
at 11:00 A. M.

By \_\_\_\_\_  
Deputy Recorder

Docket 53 of O/R Page 77

60583

BOOK 53 PAGE 77

50584  
STATE OF NEVADA  
CERTIFICATE OF MINING LOCATION  
Lode Claim on Public Domain

TO ALL WHOM IT MAY CONCERN:

This Mining Claim is named GAM 2 situated on land belonging to the United States of America located in Section 22, T 27N R 48E, m.d.m.unsurveyed Mining District, EUREKA County, Nevada, and located for the purpose of exploration and purchase by JAMES J. OWENS a citizen of the United States, and agent for AMAX on this 11 day of OCT, 1975.

This claim is 1500 feet long and 600 feet wide with the discovery being in the center of the claim 10 feet E. of the E. End Center. The general course of this claim is E-W.

The DISCOVERY is tied to a natural or man made monument as follows: N. 295' + WEST 380 TO MM GAM WHICH IS A 2 1/2" x 5' PIPE AT EL. 7931' WHICH IS S 63 1/2' W. 6700' TO USMM No. 1

The location work consisted of making maps as provided in NRS 517.040.

All corners are marked by 4"x4"x5' POST with metal tags inscribed with the appropriate corner as shown on the following sketch.

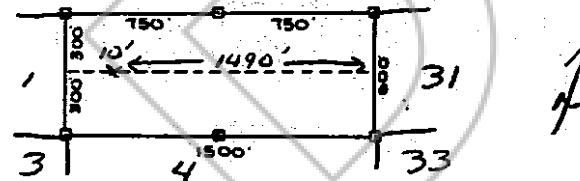

Dated and posted on the ground this 11 day of OCT, 1975.

Witness William J. Fraker

James J. Owens  
Agent for AMAX  
KEITH RHEA  
12620 W CEDAR  
P.O. BOX C  
DENVER COLO  
(303) 985-8701

STATE OF NEVADA  
COUNTY OF Eureka SS

I hereby certify that the within instrument was filed and recorded at the request of James J. Owens

Witness my hand and official seal the day and year aforesaid.

Willie A. Metcalf  
County Recorder

on November 17, 1975  
at 11 A. .M.,

By \_\_\_\_\_  
Deputy Recorder

Docket 53 of O/R Page 78

50584

BOOK 53 PAGE 78

STATE OF NEVADA

CERTIFICATE OF MINING LOCATION  
Lode Claim on Public Domain

TO ALL WHOM IT MAY CONCERN:

This Mining Claim is named GAM 3 situated on land belonging to the United States of America located in Section 22, T 27N, R 48E, MM (LANSING) Mining District, EUREKA County, Nevada, and located for the purpose of exploration and purchase by JAMES J. OWENS a citizen of the United States, and agent for AMAX on this 11 day of OCT., 1975.

This claim is 1500 feet long and 600 feet wide with the discovery being in the center of the claim 10 feet W of the E End Center. The general course of this claim is E-W.

The DISCOVERY is tied to a natural or man made monument as follows: N. 225' E WEST 3800 TO MM GAM WHICH IS A 2 1/2" X 5" PIPE AT EL. 7931' WHICH IS S. 13 1/2' W 6700' TO USMMD No 1

The location work consisted of making maps as provided in NRS 517.040.

All corners are marked by 4" x 4" x 5" POST with metal tags inscribed with the appropriate corner as shown on the following sketch.

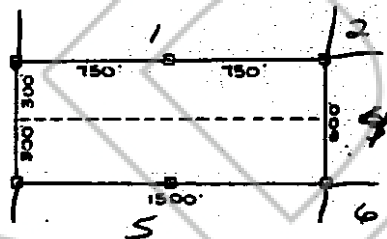

Dated and posted on the ground this 11 day of OCT, 1975.

Witness William J. Fisher

James J. Owens  
Agent for AMAX

KEITH RUGA  
12620 W. CEDAR  
P.O. BOX C  
DENVER COLO  
(303) 925-8701

STATE OF NEVADA  
COUNTY OF Eureka SS

I hereby certify that the within instrument was filed and recorded at the request of James J. Owens

Witness my hand and official seal the day and year aforesaid,  
William A. DeTale  
County Recorder

on November 17, 1975  
at 11 A. M.

By \_\_\_\_\_  
Deputy Recorder

Docket 53 of O/R Page 79

60586

STATE OF NEVADA

CERTIFICATE OF MINING LOCATION  
Lode Claim on Public Domain

TO ALL WHOM IT MAY CONCERN:

This Mining Claim is named GAM 4 situated on land belonging to the United States of America located in Section 22, T 27N, R 48E, Washoe Mining District, EUREKA County, Nevada, and located for the purpose of exploration and purchase by JAMES J. OWENS a citizen of the United States, and agent for AMAX on this 11 day of OCT, 1975.

This claim is 1500 feet long and 600 feet wide with the discovery being in the center of the claim 10 feet E of the E End Center. The general course of this claim is E.-W.

The DISCOVERY is tied to a natural or man made monument as follows: N. 225' + WEST 320 TO M.M. GAM WHICH IS A 2 1/2" PIPE AT EL. 7931' WHICH IS S. 63 1/2' W. 6700' TO USMM No. 1

The location work consisted of making maps as provided in NRS 517.040.

All corners are marked by 4"x4"x5" Post with metal tags inscribed with the appropriate corner as shown on the following sketch.

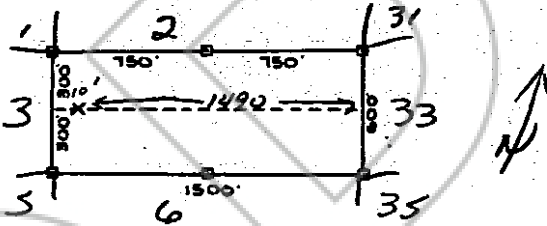

Dated and posted on the ground this 11 day of OCT, 1975.

Witness William J. Fisher

James J. Owens  
Agent for AMAX

KEITH RHEA  
12620 W CEDAR  
P.O. Box C  
DENVER COLO  
(303) 985-8701

STATE OF NEVADA  
COUNTY OF Eureka SS

I hereby certify that the within instrument was filed and recorded at the request of James J. Owens

Witness my hand and official seal the day and year aforesaid  
Keith Rhea  
County Recorder

on November 17, 1975  
at 11 A.M.,  
Docket 53 of O/R Page 80

By \_\_\_\_\_  
Deputy Recorder

60586

BOOK 53 PAGE 80

60587

STATE OF NEVADA

CERTIFICATE OF MINING LOCATION  
Lode Claim on Public Domain

TO ALL WHOM IT MAY CONCERN:

This Mining Claim is named GAM 5 situated on land belonging to the United States of America located in Section 22, T 27N R 48E, MOHAVE Mining District, EUREKA County, NEVADA, and located for the purpose of exploration and purchase by JAMES J OWENS a citizen of the United States, and agent for AMAX on this 11 day of OCT, 1975.

This claim is 1500 feet long and 600 feet wide with the discovery being in the center of the claim 10 feet W of the E End Center. The general course of this claim is E-W.

The DISCOVERY is tied to a natural or man made monument as follows: N. 225' - WEST 3800 TO M.M. GAM WHICH IS A 2 1/2" X 5' PIPE AT E.L. 7931' WHICH IS 5 63 1/2" W 6700' TO USMM No. 1

The location work consisted of making maps as provided in NRS 517.040.

All corners are marked by 4" x 4" x 5' POST with metal tags inscribed with the appropriate corner as shown on the following sketch.

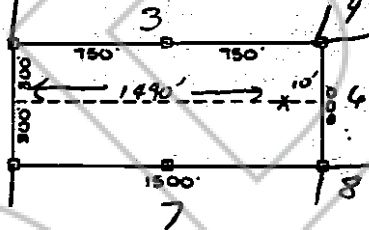

Dated and posted on the ground this 11 day of OCT, 1975.

Witness William J. Fraker

James J. Owens  
Agent for AMAX

KEITH RHEA  
12620 W. CEDAR  
P.O. Box C  
DENVER, COLO.  
(303) 985-8701

STATE OF NEVADA  
COUNTY OF Eureka SS

I hereby certify that the within instrument was filed and recorded at the request of James J. Owens

Witness my hand and official seal the day and year aforesaid.

William A. DeLoach  
County Recorder

on November 17, 1975  
at 11 A. .M.,

By \_\_\_\_\_  
Deputy Recorder

Docket 53 of O/R Page 81

60587

BOOK 53 PAGE 81

60588

STATE OF NEVADA

CERTIFICATE OF MINING LOCATION  
Lode Claim on Public Domain

TO ALL WHOM IT MAY CONCERN:

This Mining Claim is named GAM 6 situated on land belonging to the United States of America located in Section 22, T 27N R 48E, W.D.M. (Carnegie) Mining District, EUREKA County, Nevada, and located for the purpose of exploration and purchase by James J. Owens a citizen of the United States, and agent for AMAX on this 11 day of OCT., 1975.

This claim is 1500 feet long and 600 feet wide with the discovery being in the center of the claim 10 feet E. of the E. End Center. The general course of this claim is E.-W.

The DISCOVERY is tied to a natural or man made monument as follows: N. 145' + W. 380' TO M.M. GAM WHICH IS A 2 1/2" X 5' PIPE AT EL. 7931' WHICH IS S. 63 1/2' W. 6700' TO M.M. USMM #1

The location work consisted of making maps as provided in NRS 517.040.

All corners are marked by 4" x 4" x 5' with metal tags inscribed with the appropriate corner as shown on the following sketch.

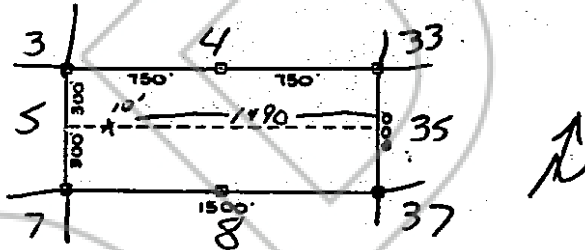

Dated and posted on the ground this 11 day of OCT, 1975.

Witness William J. Fisher

James J. Owens  
Agent for AMAX

KEITH RHEA  
12620 W. CEDAR  
P.O. BOX C  
DENVER, COLO.  
(303) 985-8701

STATE OF NEVADA  
COUNTY OF Eureka SS

I hereby certify that the within instrument was filed and recorded at the request of James J. Owens

Witness my hand and official seal the day and year aforesaid.

Keith A. DeLoach  
County Recorder

on November 17, 1975  
at 11 A.M.,

By \_\_\_\_\_  
Deputy Recorder

Docket 53 of O/R Page 82

60588

BOOK 53 PAGE 82

60589

STATE OF NEVADA  
CERTIFICATE OF MINING LOCATION  
Lode Claim on Public Domain

TO ALL WHOM IT MAY CONCERN:

This Mining Claim is named GAM 7 situated on land belonging to the United States of America located in Section 22, T 27N, R 48E, MDM Mining District, EUREKA County, Nevada, and located for the purpose of exploration and purchase by JAMES J OWENS a citizen of the United States, and agent for AMAX on this 11 day of OCT, 1975.

This claim is 1500 feet long and 600 feet wide with the discovery being in the center of the claim 10' feet W of the E End Center. The general course of this claim is E-W.

The DISCOVERY is tied to a natural or man made monument as follows: N. 2065' + W 3800 TO MM GAM WHICH IS A 2 1/2" x 5" PIPE AT EL. 7931 WHICH IS S. 63 1/2° W. 6700' TO U.S.M.M. #1

The location work consisted of making maps as provided in NRS 517.040.

All corners are marked by 4" x 4" x 5' Post with metal tags inscribed with the appropriate corner as shown on the following sketch.

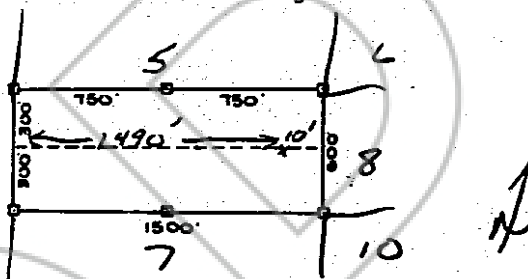

Dated and posted on the ground this 11 day of OCT, 1975.

Witness William J. Fisher

James J. Owens  
Agent for AMAX

KETH RHEA  
12620 W. CEDAR  
P.O. BOX C  
DENVER, COLO  
(303) 985-8701

STATE OF NEVADA  
COUNTY OF Eureka SS

I hereby certify that the within instrument was filed and recorded at the request of James J. Owens

Witness my hand and official seal the day and year aforesaid.

William A. DePaoli  
County Recorder

on November 17, 1975  
at 11 . A.M.,

By \_\_\_\_\_  
Deputy Recorder

Docket 53 of O/R Page 83

60589

BOOK 53 PAGE 83

STATE OF NEVADA  
CERTIFICATE OF MINING LOCATION  
Lode Claim on Public Domain

TO ALL WHOM IT MAY CONCERN:

This Mining Claim is named GAM 8 situated on land belonging to the United States of America located in Section 22, T 27N, R 48E, <sup>Buckhorn</sup> ~~NRM (L. 15000)~~ Mining District, EUREKA County, Nevada, and located for the purpose of exploration and purchase by JAMES J. OWENS a citizen of the United States, and agent for AMAX on this 11 day of OCT, 1975.

This claim is 1500 feet long and 600 feet wide with the discovery being in the center of the claim 10 feet E. of the E. End Center. The general course of this claim is E.-W.

The DISCOVERY is tied to a natural or man made monument as follows: N. 2065' + W. 3120' TO MM GAM WHICH IS A 2 1/2" X 5' PIPE AT EL. 7931' WHICH IS 63 1/2' W. 6700' TO USMM #1

The location work consisted of making maps as provided in NRS 517.040.

All corners are marked by 4" x 4" x 5' POST with metal tags inscribed with the appropriate corner as shown on the following sketch.

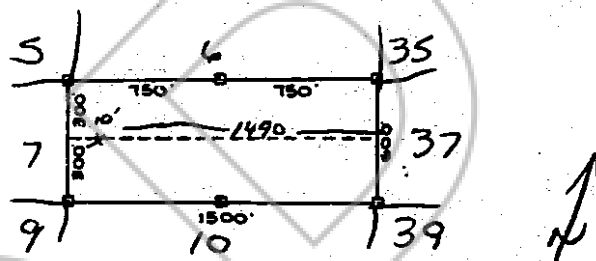

Dated and posted on the ground this 11 day of OCT, 1975.

Witness William J. Fisher

James J. Owens  
Agent for AMAX

STATE OF NEVADA  
COUNTY OF Eureka SS

KEITH RHEA  
12620 W. CEDAR  
P.O. BOX C  
DENVER, COLO.  
(303) 985-8701

I hereby certify that the within instrument was filed and recorded at the request of James J. Owens

Witness my hand and official seal the day and year aforesaid.  
William A. DeTale  
County Recorder

on November 17, 1975  
at 11 A. M.,

By \_\_\_\_\_  
Deputy Recorder

Docket 53 of O/R Page 84



60591

STATE OF NEVADA  
CERTIFICATE OF MINING LOCATION  
Lode Claim on Public Domain

TO ALL WHOM IT MAY CONCERN:

This Mining Claim is named GAM 9 situated on land belonging to the United States of America located in Section 22, T 27N R 45E, BLICKHORN Mining District, EUREKA County, Nevada, and located for the purpose of exploration and purchase by JAMES J. OWENS a citizen of the United States, and agent for AMAX on this 11 day of OCT., 1975.

This claim is 1500 feet long and 600 feet wide with the discovery being in the center of the claim 10 feet W of the E End Center. The general course of this claim is E-W.

The DISCOVERY is tied to a natural or man made monument as follows: N. 2655 + W. 3200' TO MM GAM WHICH IS A 2 1/2" x 5' PIPE AT EL. 7931' WHICH IS B. 633° W. 6700' TO USMM #1

The location work consisted of making maps as provided in NRS 517.040.

All corners are marked by 4" x 4" x 3' POSTS with metal tags inscribed with the appropriate corner as shown on the following sketch.

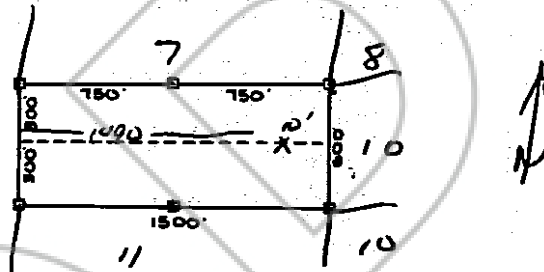

Dated and posted on the ground this 11 day of OCT., 1975.  
Witness William J. Fisher James J. Owens  
Agent for AMAX

KEITH RHEA  
17620 W. CEDAR  
P.O. BOX C  
DENVER COLO  
(303) 985-8701

STATE OF NEVADA  
COUNTY OF Eureka SS

I hereby certify that the within instrument was filed and recorded at the request of James J. Owens

Witness my hand and official seal the day and year aforesaid.

Kellie A. DeLoach  
County Recorder

on November 17, 1975  
at 11 A. .M.,

By \_\_\_\_\_  
Deputy Recorder

Docket 53 of O/R Page 85

60591

BOOK 53 PAGE 85

STATE OF NEVADA

CERTIFICATE OF MINING LOCATION  
Lode Claim on Public Domain

TO ALL WHOM IT MAY CONCERN:

This Mining Claim is named GAM 10 situated on land belonging to the United States of America located in Section 22, T 27N, R 48E, MDM (unrec'd) <sup>Buckner</sup> Mining District, EUREKA County, Nevada, and located for the purpose of exploration and purchase by JAMES J OWENS a citizen of the United States, and agent for AMAX on this 11 day of OCT, 1975.

This claim is 1500 feet long and 600 feet wide with the discovery being in the center of the claim 10' feet E of the E End Center. The general course of this claim is E-W.

The DISCOVERY is tied to a natural or man made monument as follows: N 2655' + WEST 3820' TO M.M. GRAM WHICH IS A 2 1/2" X 5" PIPE AT EL. 7931' WHICH IS S. 63 1/2' W 6700' TO USMM N.#1

The location work consisted of making maps as provided in NRS 517.040.

All corners are marked by 4" x 4" x 5" POST with metal tags inscribed with the appropriate corner as shown on the following sketch.

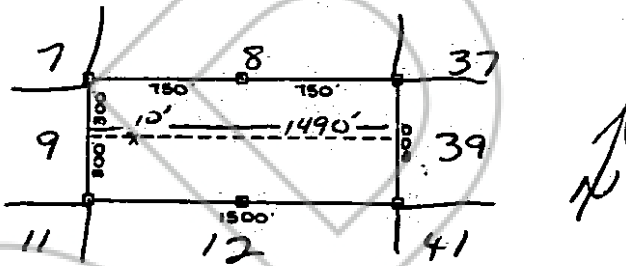

Dated and posted on the ground this 11 day of OCT, 1975.

Witness William J. Foster

James J. Owens  
Agent for AMAX

KEITH RHEA  
12620 W. CEDAR  
P.O. Box C  
DENVER COLOR  
(303) 985-8701

STATE OF NEVADA  
COUNTY OF Eureka SS

I hereby certify that the within instrument was filed and recorded at the request of James J. Owens

Witness my hand and official seal the day and year aforesaid.

Hollie A. DePasle  
County Recorder

on November 17, 1975

By \_\_\_\_\_  
Deputy Recorder

at 11 A.M.

Docket 53 of D/R Page 86

60593  
STATE OF NEVADA  
CERTIFICATE OF MINING LOCATION  
Lode Claim on Public Domain

TO ALL WHOM IT MAY CONCERN:

This Mining Claim is named GAM II situated on land belonging to the United States of America located in Section 22, T 27N, R 48E, MDM (Luzerne) Mining District, EUREKA County, Nevada, and located for the purpose of exploration and purchase by JAMES J. OWENS a citizen of the United States, and agent for AMAX on this 10 day of OCT, 1975.

This claim is 1500 feet long and 600 feet wide with the discovery being in the center of the claim 10 feet W. of the E. End Center. The general course of this claim is E.-W.

The DISCOVERY is tied to a natural or man made monument as follows: N. 3245' + W 3800' TO THE GAM I WHICH IS A 2" X 5' PIPE AT 7931' WHICH IS S. 63 1/2 W 1700' TO USMNM NO #1

The location work consisted of making maps as provided in NRS 517.040.

All corners are marked by 4" x 4" x 5' POST with metal tags inscribed with the appropriate corner as shown on the following sketch.

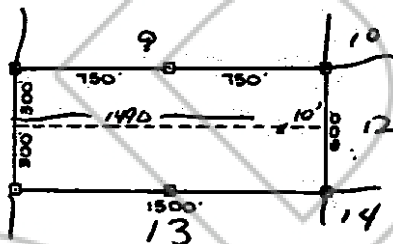

Dated and posted on the ground this 11 day of OCT., 1975.

Witness William J. Fisher

James J. Owens  
Agent for AMAX

STATE OF NEVADA  
COUNTY OF Eureka SS

KEITH RHEA  
12620 W CEDAR  
P.O. BOX C  
DENVER, COLO  
(303) 985-8701

I hereby certify that the within instrument was filed and recorded at the request of James J. Owens

Witness my hand and official seal the day and year aforesaid

William A. DePaul  
County Recorder

on November 17, 1975

By \_\_\_\_\_  
Deputy Recorder

at 11 A. .M.,

Docket 53 of O/R Page 87

60593

BOOK 53 PAGE 87

60594  
STATE OF NEVADA  
CERTIFICATE OF MINING LOCATION  
Lode Claim on Public Domain

TO ALL WHOM IT MAY CONCERN:

This Mining Claim is named GAM 12 situated on land belonging to the United States of America located in Section 22, T. 27N, R. 48E, ADMINISTRATIVE Mining District, EUREKA County, Nevada, and located for the purpose of exploration and purchase by JAMES J OWENS a citizen of the United States, and agent for AMAX on this 11 day of OCT, 1975.

This claim is 1500 feet long and 600 feet wide with the discovery being in the center of the claim 10' feet E. of the E. End Center. The general course of this claim is E.-W.

The DISCOVERY is tied to a natural or man made monument as follows: N. 3245' + W. 3000' TO F.M.M. GAM WHICH IS A 2 1/2" X 5' PIPE AT EL. 7931' WHICH IS S. 63 1/2' W. 6700' TO USMM No. 1

The location work consisted of making maps as provided in NRS 517.040.

All corners are marked by 4" x 4" x 5' POST with metal tags inscribed with the appropriate corner as shown on the following sketch.

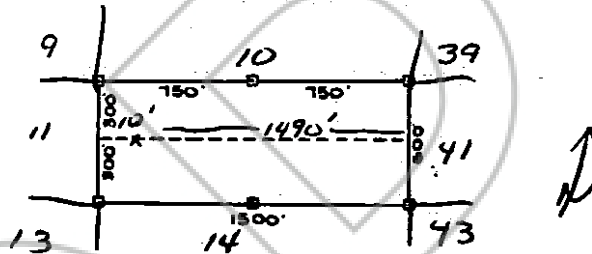

Dated and posted on the ground this 11 day of OCT., 1975.

Witness William J. Fraker

James J. Owens  
Agent for AMAX

KEITH RUEA  
12620 W. CEDAR  
P.O. BOX C  
DENVER COLO  
(303) 985-8701

STATE OF NEVADA SS  
COUNTY OF Eureka

I hereby certify that the within instrument was filed and recorded at the request of James J. Owens

Witness my hand and official seal the day and year aforesaid,  
Keith A. DePaola  
County Recorder

on November 17, 1975

By \_\_\_\_\_  
Deputy Recorder

at 11 A. .M.,

Docket 53 of O/R Page 88

60594

BOOK 53 PAGE 88

CERTIFICATE OF MINING LOCATION  
Lode Claim on Public Domain

TO ALL WHOM IT MAY CONCERN:

This Mining Claim is named GAM 13 situated on land belonging to the United States of America located in Section 22, T 27N, R 48E, WPM (US&A) Mining District, EUREKA County, Nevada, and located for the purpose of exploration and purchase by JAMES J. OWENS citizen of the United States, and agent for AMAX on this 11 day of OCT, 1975.

This claim is 1500 feet long and 600 feet wide with the discovery being in the center of the claim 10 feet W of the E End Center. The general course of this claim is E-W.

The DISCOVERY is tied to a natural or man made monument as follows: N. 3835' + W. 3800' TO M.M. GAM WHICH IS A 2 1/2" x 1 1/2" PIPE AT EL. 7931' WHICH IS S. 63 1/2' W. 6700' TO USMM N#1

The location work consisted of making maps as provided in NRS 517.040.

All corners are marked by 4" x 4" x 5" Post with metal tags inscribed with the appropriate corner as shown on the following sketch.

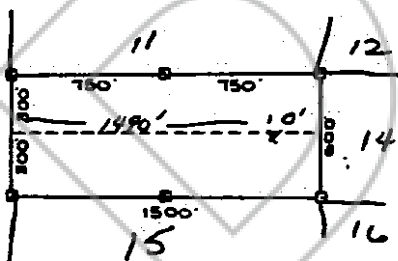

Dated and posted on the ground this 11 day of OCT, 1975.

Witness William J. Fisher

Agent for AMAX

KEITH RHEA  
12620 W. CEDAR  
P.O. BOX C  
DENVER, COLO.  
(303) 985-8701

STATE OF NEVADA SS  
COUNTY OF Eureka

I hereby certify that the within instrument was filed and recorded at the request of James J. Owens

Witness my hand and official seal the day and year aforesaid.

Hellie A. DePaole  
County Recorder

on November 17, 1975  
at 11 A.M.

By \_\_\_\_\_  
Deputy Recorder

Docket 53 of O/R Page 89

**60596**  
**STATE OF NEVADA**  
**CERTIFICATE OF MINING LOCATION**  
**Lode Claim on Public Domain**

TO ALL WHOM IT MAY CONCERN:

This Mining Claim is named GAM 14 situated on land belonging to the United States of America located in Section 22, T 27N R 48E, COMBURY Mining District, EUREKA County, Nevada, and located for the purpose of exploration and purchase by JAMES J. OWENS a citizen of the United States, and agent for DMAX on this 11 day of OCT., 1975.

This claim is 1500 feet long and 600 feet wide with the discovery being in the center of the claim 10 feet E. of the E. End Center. The general course of this claim is E.-W.

The DISCOVERY is tied to a natural or man made monument as follows: N. 3835' + W. 3820' TO MIN GAM WHICH IS A 2 1/2" X 5" PIPE AT EL. 7931 WHICH IS S 63 1/2 W 6700' TO USMM N. #1

The location work consisted of making maps as provided in NRS 517.040.

All corners are marked by 4" x 4" x 5" POST with metal tags inscribed with the appropriate corner as shown on the following sketch.

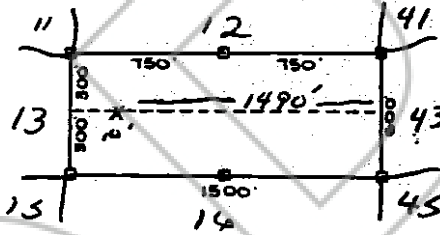

Dated and posted on the ground this 11 day of OCT., 1975.

Witness William J. Frank

James J. Owens  
 Agent for DMAX

**KETH RUGA**  
 12620 W. CEDAR  
 P.O. Box C  
 DENVER COLO.  
 (303) 985-8701

STATE OF NEVADA  
 COUNTY OF Eureka SS

I hereby certify that the within instrument was filed and recorded at the request of James J. Owens

Witness my hand and official seal the day and year aforesaid.

William J. Frank  
 County Recorder

on November 17, 1975

By \_\_\_\_\_  
 Deputy Recorder

at 11 A. .M.,

Docket 53 of O/R Page 90

**60596**

BOOK **53** PAGE **90**

60597

STATE OF NEVADA  
CERTIFICATE OF MINING LOCATION  
Lode Claim on Public Domain

TO ALL WHOM IT MAY CONCERN:

This Mining Claim is named GAM 15 situated on land belonging to the United States of America located in Section 22, T 27N, R 48E, ADMINISTRATIVE Mining District, EUREKA County, Nevada, and located for the purpose of exploration and purchase by JAMES J. OWENS a citizen of the United States, and agent for AMAX on this 11 day of OCT., 1975.

This claim is 1500 feet long and 600 feet wide with the discovery being in the center of the claim 10' feet W of the E End Center. The general course of this claim is E.-W.

The DISCOVERY is tied to a natural or man made monument as follows: N. 4425' + W 380' TO M.M. GAM WHICH IS A 2 1/2" x 5' PIPE AT EL. 7931' WHICH IS S. 632' W 6700' TO USMM N. #1

The location work consisted of making maps as provided in NRS 517.040.

All corners are marked by 4" x 4" x 5' POST with metal tags inscribed with the appropriate corner as shown on the following sketch.

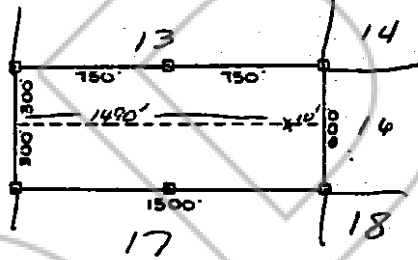

Dated and posted on the ground this 11 day of OCT., 1975.

Witness William J. Fisher

James J. Owens  
Agent for AMAX

KEITH RHEA  
12620 W. CEDAR  
P.O. BOX C  
DENVER COLO  
(303) 985-8701

STATE OF NEVADA  
COUNTY OF Eureka SS

I hereby certify that the within instrument was filed and recorded at the request of James J. Owens

Witness my hand and official seal the day and year aforesaid.  
Keith Rhea  
County Recorder

on November 17, 1975  
at 11 A. M.,

By \_\_\_\_\_  
Deputy Recorder

Docket 53 of O/R Page 91

60597

BOOK 53 PAGE 91

60598

STATE OF NEVADA  
CERTIFICATE OF MINING LOCATION  
Lode Claim on Public Domain

TO ALL WHOM IT MAY CONCERN:

This Mining Claim is named CAM 110 situated on land belonging to the United States of America located in Section 22, T 27N, R 48E, MDM (Lumberley) Mining District, EUREKA County, Nevada, and located for the purpose of exploration and purchase by JAMES J. OWENS a citizen of the United States, and agent for AMAX on this 10 day of OCT., 1975.

This claim is 1500 feet long and 600 feet wide with the discovery being in the center of the claim 10 feet E. of the E. End Center. The general course of this claim is E.-W.

The DISCOVERY is tied to a natural or man made monument as follows: N. 4425' + W 3820' TO MIN. CAM WHICH IS A 2 1/2" x 5' PIPE AT EL. 7931' WHICH IS S. 635' W 1700' TO US MIN. No. 1

The location work consisted of making maps as provided in NRS 517.040.

All corners are marked by 4" x 4" x 5' Post with metal tags inscribed with the appropriate corner as shown on the following sketch.

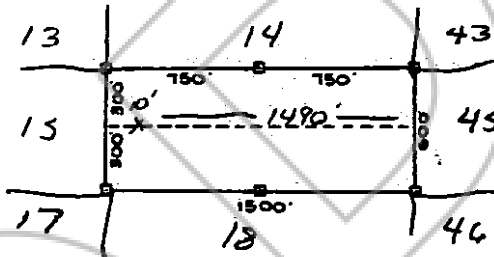

Dated and posted on the ground this 10 day of OCT., 1975.

Witness William J. Fraker

James J. Owens  
Agent for AMAX

STATE OF NEVADA SS  
COUNTY OF Eureka

KEITH RHEA  
12620 W. CEDAR  
P.O. BOX C  
DENVER COLO  
(303) 985-8701

I hereby certify that the within instrument was filed and recorded at the request of James J. Owens

Witness my hand and official seal the day and year aforesaid.

Keith A. DePaole  
County Recorder

on November 17, 1975  
at 11:00 A. M.,

By \_\_\_\_\_  
Deputy Recorder

Docket 53 of O/R Page 92

60598

BOOK 53 PAGE 92



60599

STATE OF NEVADA  
CERTIFICATE OF MINING LOCATION  
Lode Claim on Public Domain

TO ALL WHOM IT MAY CONCERN:

This Mining Claim is named GAM 17 situated on land belonging to the United States of America located in Section 27, T 27N, R 48E, <sup>Backwood</sup> ~~pa D. M. C. survey~~ Mining District, EUREKA County, Nevada, and located for the purpose of exploration and purchase by James J. Owens a citizen of the United States, and agent for Amay on this 13 day of Oct, 1975.

This claim is 1500 feet long and 600 feet wide with the discovery being in the center of the claim 10 feet W of the E End Center. The general course of this claim is E+W.

The DISCOVERY is tied to a natural or man made monument as follows: N. 5015' + W. 3800' TO CORNER GAM 11 WHICH IS A 2 1/2" X 5' PIPE AT EL. 7931 WHICH IS 563 1/2' W. 1700' TO U.S.M.M. N. #1.

The location work consisted of making maps as provided in NRS 517.040.

All corners are marked by 4" x 4" x 5' POSTS with metal tags inscribed with the appropriate corner as shown on the following sketch.

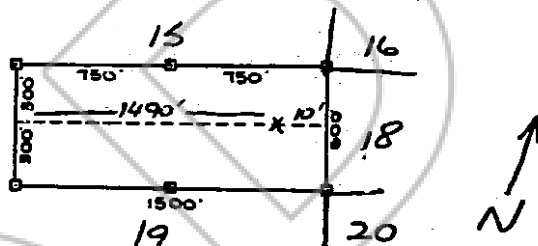

Dated and posted on the ground this 13 day of OCT, 1975.

Witness William F. Fisher

James J. Owens  
Agent for AMAX

KEITH RHEA  
12620 W CEDAR  
P.O. BOX C  
DENVER COLO  
(303) 985-8701

STATE OF NEVADA  
COUNTY OF Eureka SS

I hereby certify that the within instrument was filed and recorded at the request of James J. Owens

Witness my hand and official seal the day and year aforesaid.

William A. DeLoach  
County Recorder

on November 17, 1975

at 11:00 A.M.,

Docket 53 of O/R Page 93

By \_\_\_\_\_  
Deputy Recorder

60599

BOOK 53 PAGE 93

60600

STATE OF NEVADA  
CERTIFICATE OF MINING LOCATION  
Lode Claim on Public Domain

TO ALL WHOM IT MAY CONCERN:

This Mining Claim is named GAM 18 situated on land belonging to the United States of America located in Section 27, T. 27N, R. 4RE, MDM Mining District, EUREKA County, Nevada, and located for the purpose of exploration and purchase by JAMES J. OWENS a citizen of the United States, and agent for AMAX on this 13 day of OCT., 1975.

This claim is 1500 feet long and 600 feet wide with the discovery being in the center of the claim 10 feet E. of the W. End Center. The general course of this claim is E+W.

The DISCOVERY is tied to a natural or man made monument as follows: N 5015' + W 3820' TO M.M. GAM WHICH IS A 25" X 5' PIPE AT EL. 7931' WHICH IS 135' W 1700' TO USMM A.M.

The location work consisted of making maps as provided in NRS 517.040.

All corners are marked by 4"X4"X5' POST with metal tags inscribed with the appropriate corner as shown on the following sketch.

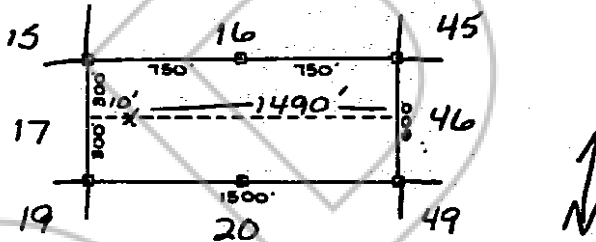

Dated and posted on the ground this 13 day of OCT., 1975.

Witness William J. Fraker

James J. Owens  
Agent for AMAX

KEITH RUSA  
12620 W CEDAR  
P.O. BOX C  
DENVER COLO  
(303) 985-8701

STATE OF NEVADA  
COUNTY OF Eureka SS

I hereby certify that the within instrument was filed and recorded at the request of James J. Owens

Witness my hand and official seal the day and year aforesaid  
Willie O. DeTale  
County Recorder

on November 17, 1975  
at 11:00 A.M.,  
Docket 53 of O/R Page 94

By \_\_\_\_\_  
Deputy Recorder

60600

BOOK 53 PAGE 94

60601  
STATE OF NEVADA  
CERTIFICATE OF MINING LOCATION  
Lode Claim on Public Domain

TO ALL WHOM IT MAY CONCERN:

This Mining Claim is named GAM 19 situated on land belonging to the United States of America located in Section 27, T 27N, R 42E, MDM CONSUMERS Mining District, EUREKA County, Nevada, and located for the purpose of exploration and purchase by JAMES J. OWENS a citizen of the United States, and agent for AMAX on this 13 day of OCT, 1975

This claim is 1500 feet long and 600 feet wide with the discovery being in the center of the claim 10 feet W. of the E. End Center. The general course of this claim is E+W.

The DISCOVERY is tied to a natural or man made monument as follows: N 1500' x W 300' TO MM GAM WHICH IS A 2 1/2" x 5" PIPE + E. 7931' WHICH IS S. 635' W. 6700' TO USMM  
N#1

The location work consisted of making maps as provided in NRS 517.040.

All corners are marked by 4"x4"x5' POST with metal tags inscribed with the appropriate corner as shown on the following sketch.

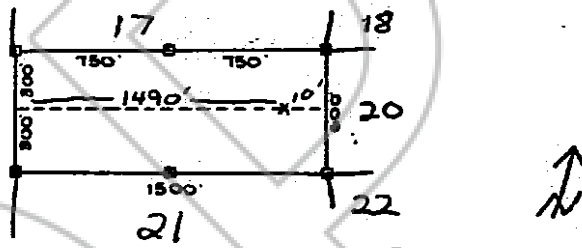

Dated and posted on the ground this 13 day of OCT., 1975.

Witness William J. Fraker

James J. Owens  
Agent for AMAX

KEITH RHER  
12620 W. CEDAR  
P.O. BOX C  
DENVER COLO  
(303) 995-8701

STATE OF NEVADA  
COUNTY OF Eureka SS

I hereby certify that the within instrument was filed and recorded at the request of James J. Owens

Witness my hand and official seal the day and year aforesaid  
Hellen A. DePaul  
County Recorder

on November 17, 1975  
at 11:00 A.M.,  
Docket 53 of O/R Page 95

By \_\_\_\_\_  
Deputy Recorder

60601

BOOK 53 PAGE 95

STATE OF NEVADA  
CERTIFICATE OF MINING LOCATION  
Lode Claim on Public Domain

TO ALL WHOM IT MAY CONCERN:

This Mining Claim is named GAM 20 situated on land belonging to the United States of America located in Section 27, T 27N, R 48E, MDM (Auriferous) Mining District, EUREKA County, Nevada, and located for the purpose of exploration and purchase by JAMES J. OWENS a citizen of the United States, and agent for AMAX on this 13 day of OCT, 1975.

This claim is 1500 feet long and 600 feet wide with the discovery being in the center of the claim 10 feet E of the W End Center. The general course of this claim is E+W.

The DISCOVERY is tied to a natural or man made monument as follows: 1. 560' 4" W 3820' TO MM GAM WHICH IS A 2 1/2" X 5' PIPE AT EL. 7931' WHICH IS 5.13 1/2' W 6700' TO USMM N. 1

The location work consisted of making maps as provided in NRS 517.040.

All corners are marked by 4" x 4" x 5' POST with metal tags inscribed with the appropriate corner as shown on the following sketch.

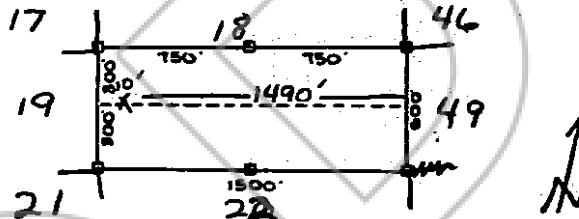

Dated and posted on the ground this 13 day of OCT, 1975.

Witness William J. Fraker

James J. Owens  
Agent for AMAX

KENN RHEA  
12620 W CEDAR  
P.O. BOX C  
DENVER COLO  
(303) 985-8701

STATE OF NEVADA  
COUNTY OF Eureka SS

I hereby certify that the within instrument was filed and recorded at the request of James J. Owens

Witness my hand and official seal

the day and year aforesaid  
Ellis O. DeLoach  
County Recorder

on November 17, 1975

By \_\_\_\_\_  
Deputy Recorder

at 11:00 A. .M.,

Docket 53 of O/R Page 96

60603

STATE OF NEVADA

CERTIFICATE OF MINING LOCATION  
Lode Claim on Public Domain

TO ALL WHOM IT MAY CONCERN:

This Mining Claim is named Cam 21 situated on land belonging to the United States of America located in Section 27, T27N, R49E, mm (Discovery) Mining District, EUREKA County, Nevada, and located for the purpose of exploration and purchase by James J. Owens a citizen of the United States, and agent for AMAX on this 13 day of OCT., 1975.

This claim is 1500 feet long and 600 feet wide with the discovery being in the center of the claim 10 feet W of the E End Center. The general course of this claim is E+W.

The DISCOVERY is tied to a natural or man made monument as follows: N 1/4 S W 3800' TO MMGM WHICH IS A 2 1/2" X 5' PIPE AT EL. 7931 WHICH IS 3.635 W 6700' TO USMM No. 1.

The location work consisted of making maps as provided in NRS 517.040.

All corners are marked by 4" x 4" x 5' POST with metal tags inscribed with the appropriate corner as shown on the following sketch.

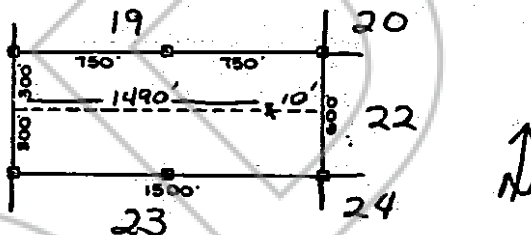

Dated and posted on the ground this 13 day of OCT., 1975.

Witness William J. Fraker

James J. Owens  
Agent for AMAX

KEITH REA  
12626 W. CEDAR  
P.O. BOX C  
DENVER COLO  
(303) 985-8701

STATE OF NEVADA SS  
COUNTY OF Eureka

I hereby certify that the within instrument was filed and recorded at the request of James J. Owens

Witness my hand and official seal the day and year aforesaid.

William O. DePaoli  
County Recorder

on November 17, 1975  
at 11:00 A. M.,

By \_\_\_\_\_  
Deputy Recorder

Docket 53 of O/R Page 97

60603

BOOK 53 PAGE 97

60604

STATE OF NEVADA  
CERTIFICATE OF MINING LOCATION  
Lode Claim on Public Domain

TO ALL WHOM IT MAY CONCERN:

This Mining Claim is named GAM 22 situated on land belonging to the United States of America located in Section 27, T 27N, R 48E, MDM (LUSUM) Mining District, EUREKA County, Nevada, and located for the purpose of exploration and purchase by JAMES J. OWENS a citizen of the United States, and agent for AMAX on this 13 day of OCT, 1975.

This claim is 1500 feet long and 600 feet wide with the discovery being in the center of the claim 10 feet E of the W End Center. The general course of this claim is E+W.

The DISCOVERY is tied to a natural or man made monument as follows: N. 646' & W. 3820' TO MM GAM WHICH IS A 2 1/2" X 5' PIPE AT EL. 7931' WHICH IS S. 63 1/2' W. 6700' TO USMM No. #1.

The location work consisted of making maps as provided in NRS 517.040.

All corners are marked by 4" X 4" X 5' POST with metal tags inscribed with the appropriate corner as shown on the following sketch.

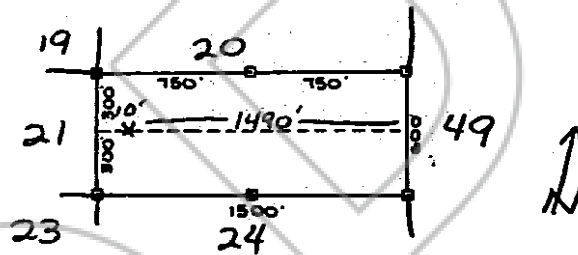

Dated and posted on the ground this 13 day of OCT, 1975.

Witness William J. Fraker

James J. Owens  
Agent for AMAX

KEITH RHEA  
12620 W. CEDAR  
P.O. BOX C  
DENVER COLO.  
(303) 985-8701

STATE OF NEVADA SS  
COUNTY OF Eureka

I hereby certify that the within instrument was filed and recorded at the request of James J. Owens

Witness my hand and official seal the day and year aforesaid.

Julius A. DePaul  
County Recorder

on November 17, 1975  
at 11:00 A.M.

By \_\_\_\_\_  
Deputy Recorder

Docket 53 of O/R = Page 98

60604

BOOK 53 PAGE 98

STATE OF NEVADA  
CERTIFICATE OF MINING LOCATION  
Lode Claim on Public Domain

TO ALL WHOM IT MAY CONCERN:

This Mining Claim is named GAM 23 situated on land belonging to the United States of America located in Section 27, T 27N, R 48E MM (Laxway) Mining District, EUREKA County, Nevada, and located for the purpose of exploration and purchase by JAMES J. OWENS a citizen of the United States, and agent for AMAX on this 13 day of OCT, 1975.

This claim is 1500 feet long and 600 feet wide with the discovery being in the center of the claim 10 feet W of the E End Center. The general course of this claim is E+W.

The DISCOVERY is tied to a natural or man made monument as follows: N 16785' + W 3800' TO MM GAM WHICH IS A 25' X 5' PIPE AT EL 7931' WHICH IS 635' W 6700' TO USMM N.

The location work consisted of making maps as provided in NRS 517.040.

All corners are marked by 4" x 4" x 5' POST with metal tags inscribed with the appropriate corner as shown on the following sketch.

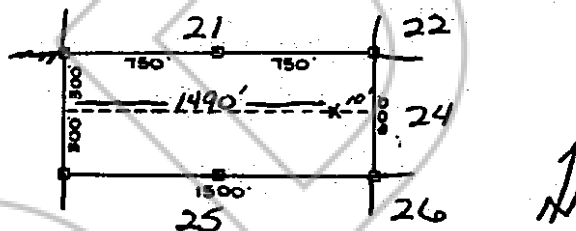

Dated and posted on the ground this 13 day of OCT, 1975.

Witness William J. Fraker

James J. Owens  
Agent for AMAX

KEITH RHEA  
12620 W CEDAR  
P.O. BOX C  
DENVER, CALO.  
(303) 985-8761

STATE OF NEVADA  
COUNTY OF Eureka SS

I hereby certify that the within instrument was filed and recorded at the request of James J. Owens

Witness my hand and official seal the day and year aforesaid.  
Hellie O. DeTash  
County Recorder

on November 17, 1975  
at 11:00 A.M.,  
Docket 53 of O/R Page 99

By \_\_\_\_\_  
Deputy Recorder

50606  
STATE OF NEVADA  
CERTIFICATE OF MINING LOCATION  
Lode Claim on Public Domain

TO ALL WHOM IT MAY CONCERN:

This Mining Claim is named GAM 24 situated on land belonging to the United States of America located in Section 27, T 27N, R 48E M.D. (Luxury) Mining District, EUREKA County, Nevada, and located for the purpose of exploration and purchase by JAMES J. OWENS a citizen of the United States, and agent for AMAX on this 13 day of OCT., 1975.

This claim is 1500 feet long and 600 feet wide with the discovery being in the center of the claim 10 feet E of the W End Center. The general course of this claim is E+W.

The DISCOVERY is tied to a natural or man made monument as follows: N 675' + W 1380' TO MM GAM WHICH IS A 2 1/2" X 5' PIPE AT EL. 7931' WHICH IS S 13 1/2' W 6700' TO USM

The location work consisted of making maps as provided in NRS 517.040.

All corners are marked by 4" X 4" X 5' PIPE with metal tags inscribed with the appropriate corner as shown on the following sketch.

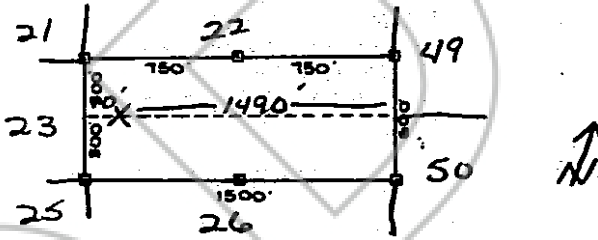

Dated and posted on the ground this 13 day of OCT, 1975.

Witness William J. Fraker

James J. Owens  
Agent for AMAX

12620 W. CEDAR  
P.O. BOX C  
DENVER COLO  
(303) 985-8701

STATE OF NEVADA  
COUNTY OF Eureka SS

I hereby certify that the within instrument was filed and recorded at the request of James J. Owens

Witness my hand and official seal the day and year aforesaid  
Hollis O. DePaule  
County Recorder

on November 17, 1975  
at 11:00 A.M.,

By \_\_\_\_\_  
Deputy Recorder

Docket 53 of O/R Page 100

50606

BOOK 53 PAGE 100



60607

STATE OF NEVADA  
CERTIFICATE OF MINING LOCATION  
Lode Claim on Public Domain

TO ALL WHOM IT MAY CONCERN:

This Mining Claim is named GAM 23 situated on land belonging to the United States of America located in Section 27, T 27N, R 48E MDM (EUREKA) Mining District, EUREKA County, Nevada, and located for the purpose of exploration and purchase by JAMES J. OWENS a citizen of the United States, and agent for AMAX on this 13 day of OCT, 1975.

This claim is 1500 feet long and 600 feet wide with the discovery being in the center of the claim 10 feet W of the E End Center. The general course of this claim is E+W.

The DISCOVERY is tied to a natural or man made monument as follows: N 735' + W 350' TO MMGAM WHICH IS A 2 1/2" X 5' PIPE AT E 793' WHICH IS S 63 1/2' W 6700' TO USMM N 27

The location work consisted of making maps as provided in NRS 517.040.

All corners are marked by 4" X 4" X 5' POST with metal tags inscribed with the appropriate corner as shown on the following sketch.

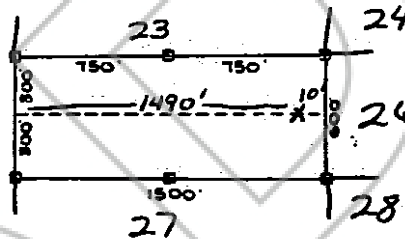

Dated and posted on the ground this 13 day of OCT, 1975.

Witness William J. Fraker

James J. Owens  
Agent for AMAX

12020 W. CEDAR  
P.O. Box C  
DENVER COLO  
(303) 985-8701

STATE OF NEVADA SS  
COUNTY OF Eureka

I hereby certify that the within instrument was filed and recorded at the request of James J. Owens

Witness my hand and official seal the day and year aforesaid.

Hollis A. DePaolo  
County Recorder

on November 17, 1975

By \_\_\_\_\_  
Deputy Recorder

at 11:00 A.M.

Docket 53 of O/R Page 101

60607

BOOK 53 PAGE 101

60608

STATE OF NEVADA  
CERTIFICATE OF MINING LOCATION  
Lode Claim on Public Domain

TO ALL WHOM IT MAY CONCERN:

This Mining Claim is named GAM 26 situated on land belonging to the United States of America located in Section 27, T27N, R48E, MM(CONSERVE) <sup>Buckhorn</sup> Mining District, EUREKA County, Nevada, and located for the purpose of exploration and purchase by JAMES J. OWENS a citizen of the United States, and agent for AMAX on this 13 day of OCT, 1975.

This claim is 1500 feet long and 600 feet wide with the discovery being in the center of the claim 10 feet E of the W End Center. The general course of this claim is E+W.

The DISCOVERY is tied to a natural or man made monument as follows: N 735' & W 300' TO MM GAM WHICH IS A 2 1/2" X 5' PIPE AT EL. 7931' WHICH IS S. 63 1/2° W 6700' TO U.S.M.M No. 1.

The location work consisted of making maps as provided in NRS 517.040.

All corners are marked by 4" x 4" x 5' POST with metal tags inscribed with the appropriate corner as shown on the following sketch.

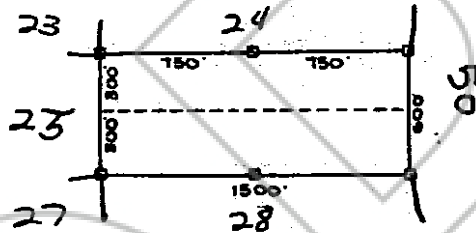

Dated and posted on the ground this 13 day of OCT, 1975.

Witness William J. Frake

James J. Owens  
Agent for AMAX

12620 W CEDAR  
P.O. Box C  
DENVER COLO.  
(303) 985-8701

STATE OF NEVADA SS  
COUNTY OF Eureka

I hereby certify that the within instrument was filed and recorded at the request of James J. Owens

Witness my hand and official seal the day and year aforesaid.  
William A. DeTale  
County Recorder

on November 17, 1975  
at 11:00 A.M.

By \_\_\_\_\_  
Deputy Recorder

Docket 53 of O/R Page 102

60608

BOOK 53 PAGE 102

CERTIFICATE OF MINING LOCATION  
Lode Claim on Public Domain

TO ALL WHOM IT MAY CONCERN:

This Mining Claim is named GAM 27 situated on land belonging to the United States of America located in Section 27, T27N, R 48E, MDM (Covey) Mining District, EUREKA County, Nevada, and located for the purpose of exploration and purchase by JAMES J. OWENS a citizen of the United States, and agent for Amex on this 13 day of OCT, 1975.

This claim is 1500 feet long and 600 feet wide with the discovery being in the center of the claim 10 feet W of the E End Center. The general course of this claim is E+W.

The ~~RE~~ ~~DISCOVERY~~ DISCOVERY is tied to a natural or man made monument as follows: N 796' + W 380' TO MMGM WHICH IS A 2 1/2" X 5' PIPE AT EL 7931' WHICH IS S. 63' W 6700' TO USMM No #1

The location work consisted of making maps as provided in NRS 517.040.

All corners are marked by 4"X4"X5" POST with metal tags inscribed with the appropriate corner as shown on the following sketch.

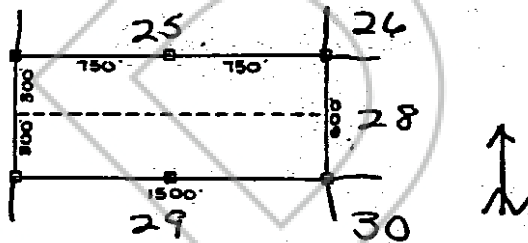

Dated and posted on the ground this 13 day of OCT, 1975.

Witness William J. Frake

James J. Owens  
Agent for AMAX

12620 W. CEDAR  
P.O. BOX C  
DENVER COLO  
303 985-8701

STATE OF NEVADA  
COUNTY OF Eureka SS

I hereby certify that the within instrument was filed and recorded at the request of James J. Owens

Witness my hand and official seal the day and year aforesaid  
Jillie O. DeTale  
County Recorder

on November 17, 1975

By \_\_\_\_\_  
Deputy Recorder

at 11:00 A.M.,

Docket 53 of O/R Page 103

60610  
STATE OF NEVADA  
CERTIFICATE OF MINING LOCATION  
Lode Claim on Public Domain

TO ALL WHOM IT MAY CONCERN:

This Mining Claim is named GAM 28 situated on land belonging to the United States of America located in Section 27, T21N, R48E MDM (survey) Mining District, EUREKA County, Nevada, and located for the purpose of exploration and purchase by JAMES J. OWENS a citizen of the United States, and agent for AMAX on this 13 day of OCT, 1975.

This claim is 1500 feet long and 600 feet wide with the discovery being in the center of the claim 10 feet E of the W End Center. The general course of this claim is E+W.

The DISCOVERY is tied to a natural or man made monument as follows: N 1795' ± W 13820' TO MMGAM WHICH IS A 2 1/2" X 5' PIPE AT EL. 7931' WHICH IS S 635' W 1700' TO USMm No 1.

The location work consisted of making maps as provided in NRS 517.040.

All corners are marked by 4" x 4" x 5' POSTS with metal tags inscribed with the appropriate corner as shown on the following sketch.

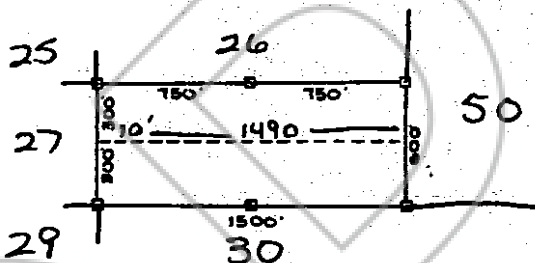

Dated and posted on the ground this 13 day of OCT, 1975.

Witness William J. Fisher

James J. Owens  
Agent for AMAX  
12620 W. CEDAR  
P.O. BOX C  
DENVER COLO  
(303) 985-8701

STATE OF NEVADA SS  
COUNTY OF Eureka

I hereby certify that the within instrument was filed and recorded at the request of James J. Owens

Witness my hand and official seal the day and year aforesaid.  
William G. DeLoach  
County Recorder

on November 17, 1975  
at 11:00 A.M.,

By \_\_\_\_\_  
Deputy Recorder

Docket 53 of O/R Page 104

60610

BOOK 53 PAGE 104

60611  
STATE OF NEVADA  
CERTIFICATE OF MINING LOCATION  
Lode Claim on Public Domain

TO ALL WHOM IT MAY CONCERN:

This Mining Claim is named GAM 2770 situated on land belonging to the United States of America located in Section 27, T 27N, R 48E MDA (unincorporated) Mining District, EUREKA County, Nevada, and located for the purpose of exploration and purchase by JAMES J OWENS a citizen of the United States, and agent for AMAX on this 13 day of OCT, 1975

This claim is 1500 feet long and 600 feet wide with the discovery being in the center of the claim 10 feet W of the E End Center. The general course of this claim is E+W

The DISCOVERY is tied to a natural or man made monument as follows: N 855' + W 380' TO MMGAM WHICH IS A 2 1/2" X 5' PIPE AT E. 7931' WHICH IS S 63 1/2' W 6700' TO USMM N. #1

The location work consisted of making maps as provided in NRS 517.040.

All corners are marked by 4" x 4" x 5" Post with metal tags inscribed with the appropriate corner as shown on the following sketch.

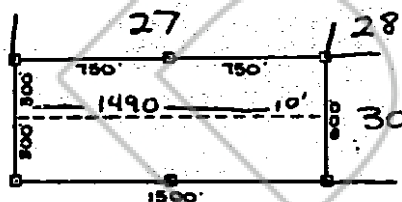

Dated and posted on the ground this 13 day of OCT., 1975.  
Witness William J. Foster James J. Owens  
Agent for AMAX

12620 W. CEDAR  
P.O. Box C  
DENVER COLO  
(303) 985-8701

STATE OF NEVADA SS  
COUNTY OF Eureka

I hereby certify that the within instrument was filed and recorded at the request of James J. Owens

Witness my hand and official seal the day and year aforesaid  
Helen A. DePaal  
County Recorder

on November 17, 1975  
at 11:00 A. .M.,  
Docket 53 of O/R Page 105

By \_\_\_\_\_  
Deputy Recorder

60611

BOOK 53 PAGE 105

STATE OF NEVADA  
CERTIFICATE OF MINING LOCATION  
Lode Claim on Public Domain

TO ALL WHOM IT MAY CONCERN:

This Mining Claim is named Gam 30 situated on land belonging to the United States of America located in Section 27, T 27N, R 48E MDM (aueley) Mining District, EUREKA County, Nevada, and located for the purpose of exploration and purchase by JAMES J. OWENS a citizen of the United States, and agent for AMAX on this 13 day of OCT, 1975.

This claim is 1500 feet long and 600 feet wide with the discovery being in the center of the claim 10 feet E of the W End Center. The general course of this claim is E+W.

The DISCOVERY is tied to a natural or man made monument as follows: A 18555' TW 3820' TO MM GAM WHICH IS A 2 1/2" X 5' PIPE AT EL. 7931' WHICH IS W 632' W 6700' TO USMM N. #1

The location work consisted of making maps as provided in NRS 517.040.

All corners are marked by 4" X 4" X 5' POST with metal tags inscribed with the appropriate corner as shown on the following sketch.

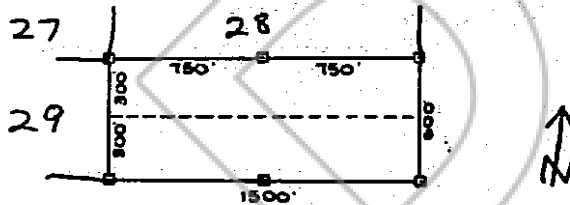

Dated and posted on the ground this 13 day of OCT, 1975.

Witness William J. Fisher

James J. Owens  
Agent for AMAX  
12620 W. CEDAR  
P.O. Box C  
DENVER CO. 80201  
985-8701

STATE OF NEVADA  
COUNTY OF Eureka SS

I hereby certify that the within instrument was filed and recorded at the request of James J. Owens

Witness my hand and official seal the day and year aforesaid.  
Hellie O. DeTack  
County Recorder

on November 17, 1975  
at 11:00 A.M.  
Docket 53 of O/R Page 106

By \_\_\_\_\_  
Deputy Recorder

**60613**  
**STATE OF NEVADA**  
**CERTIFICATE OF MINING LOCATION**  
**Lode Claim on Public Domain**

TO ALL WHOM IT MAY CONCERN:

This Mining Claim is named GAM 31 situated on land belonging to the United States of America located in Section 23, T. 27N, R. 48E, MBN (LANSING) Mining District, EUREKA County, Nevada, and located for the purpose of exploration and purchase by JAMES J. OWENS a citizen of the United States, and agent for Amex on this 15 day of OCT, 1975.

This claim is 1500 feet long and 600 feet wide with the discovery being in the center of the claim 10 feet W of the E End Center. The general course of this claim is E+W.

The DISCOVERY is tied to a natural or man made monument as follows: 2133' W 6780 TO MM GAM WHICH IS A 2 1/2" x 5' PIPE AT EL. 7931' WHICH IS S 63 1/2° W 6700' TO USMM No. 1.

The location work consisted of making maps as provided in NRS 517.040.

All corners are marked by 4" x 4" x 5' POST with metal tags inscribed with the appropriate corner as shown on the following sketch.

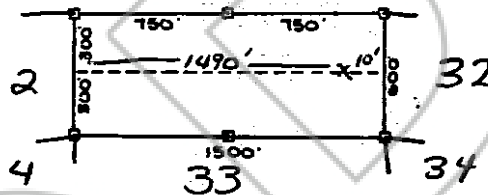

Dated and posted on the ground this 15 day of OCT, 1975.

Witness William J. Frake

James J. Owens  
 Agent for Amex  
KEITH RHEA  
12620 W. CEDAR  
P.O. Box C  
DENVER, COLO.  
(303) 985-8701

STATE OF NEVADA  
 COUNTY OF Eureka SS

I hereby certify that the within instrument was filed and recorded at the request of James J. Owens

Witness my hand and official seal the day and year aforesaid.  
William A. DePaoli  
 County Recorder

on November 17, 1975  
 at 11:00 A.M.  
 Docket 53 of O/R Page 107

By \_\_\_\_\_  
 Deputy Recorder

**60613**

BOOK **53** PAGE **107**

CERTIFICATE OF MINING LOCATION  
Lode Claim on Public Domain

TO ALL WHOM IT MAY CONCERN:

This Mining Claim is named Gam 32 situated on land belonging to the United States of America located in Section 23, T 27N, R 48E, MDM (unsurveyed) Mining District, EUREKA County, Nevada, and located for the purpose of exploration and purchase by JAMES J OWENS a citizen of the United States, and agent for AMAX on this 15 day of OCT, 1975.

This claim is 1500 feet long and 600 feet wide with the discovery being in the center of the claim 10 feet E of the W End Center. The general course of this claim is E+W.

The DISCOVERY is tied to a natural or man made monument as follows: N 295' + W 600' TO MM GAM WHICH IS A 2 1/2" X 5' PIPE AT EL. 7931' WHICH IS S. 63 1/2' W 6700' TO USMM No #1.

The location work consisted of making maps as provided in NRS 517.040.

All corners are marked by 4"x4"x5' Post with metal tags inscribed with the appropriate corner as shown on the following sketch.

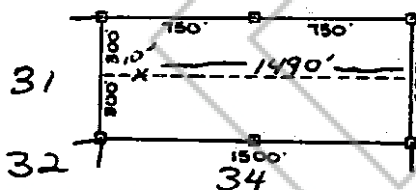

Dated and posted on the ground this 15 day of OCT, 1975.

Witness William J. Fraker

James J. Owens  
Agent for AMAX

KEITH RHEA  
12620 W. CEDAR  
PO BOX C  
DENVER, COLO.  
(303) 985-8701

STATE OF NEVADA  
COUNTY OF Eureka SS

I hereby certify that the within instrument was filed and recorded at the request of James J. Owens

Witness my hand and official seal the day and year aforesaid

Thelma A. DePaola  
County Recorder

on November 17, 1975

By \_\_\_\_\_  
Deputy Recorder

at 11:00 A.M.

Docket 53 of O/R Page 108



**60615**  
**STATE OF NEVADA**  
**CERTIFICATE OF MINING LOCATION**  
**Lode Claim on Public Domain**

TO ALL WHOM IT MAY CONCERN:

This Mining Claim is named GAM 33 situated on land belonging to the United States of America located in Section 23, T27N, R48E, MDM USUR 24 Mining District, EUREKA County, Nevada, and located for the purpose of exploration and purchase by JAMES J. OWENS a citizen of the United States, and agent for AMAX on this 15 day of OCT, 1975.

This claim is 1500 feet long and 600 feet wide with the discovery being in the center of the claim 10 feet W of the E End Center. The general course of this claim is E+W.

The DISCOVERY is tied to a natural or man made monument as follows: 1285' +W 675' TO MM GAM WHICH IS A 2 1/2" X 5' PIPE AT E. 793' WHICH IS 5.63' W 670' TO MM 17

The location work consisted of making maps as provided in NRS 517.040.

All corners are marked by 4" x 4" x 5' Post with metal tags inscribed with the appropriate corner as shown on the following sketch.

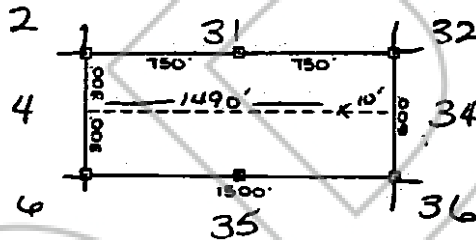

Dated and posted on the ground this 15 day of OCT, 1975.

Witness William J. Fisher

James J. Owens  
 Agent for AMAX

KEITH RHEA  
12620 W. CEDAR  
P.O. Box C  
DENVER COLO  
(303) 985-8701

STATE OF NEVADA SS  
 COUNTY OF Eureka

I hereby certify that the within instrument was filed and recorded at the request of James J. Owens

Witness my hand and official seal the day and year aforesaid.

Kellie O. DeTale  
 County Recorder

on November 17, 1975

By \_\_\_\_\_  
 Deputy Recorder

at 11:00 A.M.

Docket 53 of O/R Page 109

**60615**

BOOK **53** PAGE **109**

STATE OF NEVADA  
CERTIFICATE OF MINING LOCATION  
Lode Claim on Public Domain

TO ALL WHOM IT MAY CONCERN:

This Mining Claim is named Gam 34 situated on land belonging to the United States of America located in Section 23, T 22N R 48E mod (unsubv) Mining District, EUREKA County, Nevada, and located for the purpose of exploration and purchase by JAMES J OWENS a citizen of the United States, and agent for AMAX on this 15 day of OCT, 1975.

This claim is 1500 feet long and 600 feet wide with the discovery being in the center of the claim 10 feet E of the W End Center. The general course of this claim is E+W

The DISCOVERY is tied to a natural or man made monument as follows: 1288' x 11680' TO MM GAM WHICH IS A 2 1/2" x 5' PIPE AT EL 7931' WHICH IS S 63 1/2° W 6700' TO USMM No 1.

The location work consisted of making maps as provided in NRS 517.040.

All corners are marked by 4" x 4" x 5' POST with metal tags inscribed with the appropriate corner as shown on the following sketch.

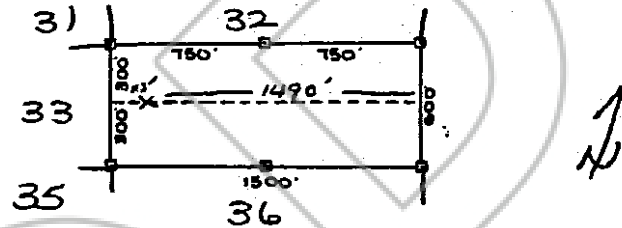

Dated and posted on the ground this 15 day of OCT, 1975.

Witness William J. Fraker

James J. Owens  
Agent for AMAX

KEITH RHEA  
12620 W. CEDAR  
P.O. BOX C  
DENVER, Colo.  
(303) 985-8701

STATE OF NEVADA SS  
COUNTY OF Eureka

I hereby certify that the within instrument was filed and recorded at the request of James J. Owens

Witness my hand and official seal the day and year aforesaid

William A. Nichols  
County Recorder

on November 17, 1975

By \_\_\_\_\_  
Deputy Recorder

at 11:00 A.M.

Docket 53 of O/R Page 110

**60617**  
**STATE OF NEVADA**  
**CERTIFICATE OF MINING LOCATION**  
**Lode Claim on Public Domain**

TO ALL WHOM IT MAY CONCERN:

This Mining Claim is named GAM 35 situated on land belonging to the United States of America located in Section 23, T27N, R48E, MM (C. F. B. 147) Mining District, EUREKA County, Nevada, and located for the purpose of exploration and purchase by JAMES J. OWENS a citizen of the United States, and agent for AMAX on this 15 day of OCT, 1975.

This claim is 1500 feet long and 600 feet wide with the discovery being in the center of the claim 10 feet E of the W End Center. The general course of this claim is E+W.

The DISCOVERY is tied to a natural or man made monument as follows: 6780' + 1475' TO MM GAM WHICH IS A 2 1/2" x 5' PIPE AT EL 7931' WHICH IS 5.63 1/2' W 6700' TO USMM N#1

The location work consisted of making maps as provided in NRS 517.040.

All corners are marked by 4" x 5" x 5' Post with metal tags inscribed with the appropriate corner as shown on the following sketch.

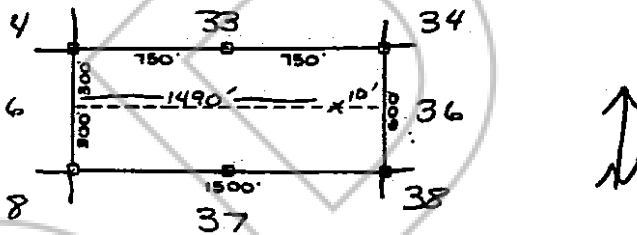

Dated and posted on the ground this 15 day of OCT, 1975.

Witness William J. Fisher

James J. Owens  
 Agent for AMAX

KEITH RUEA  
12620 W. CEDAR  
P.O. BOX C  
DENVER, COLO.  
(303) 985-8701

STATE OF NEVADA SS  
 COUNTY OF Eureka

I hereby certify that the within instrument was filed and recorded at the request of James J. Owens

Witness my hand and official seal the day and year aforesaid:  
Hellen G. DePaolo  
 County Recorder

on November 17, 1975  
 at 11:00 A.M.

By \_\_\_\_\_  
 Deputy Recorder

Docket 53 of O/R Page 111

60617

BOOK 53 PAGE 111

STATE OF NEVADA  
CERTIFICATE OF MINING LOCATION  
Lode Claim on Public Domain

TO ALL WHOM IT MAY CONCERN:

This Mining Claim is named GAM 36 situated on land belonging to the United States of America located in Section 23, T. 22N, R. 48E, MDR (Custer) Mining District, EUREKA County, Nevada, and located for the purpose of exploration and purchase by JAMES J. OWENS a citizen of the United States, and agent for AMAX on this 15 day of OCT, 1975.

This claim is 1500 feet long and 600 feet wide with the discovery being in the center of the claim 10 feet E of the W End Center. The general course of this claim is E+W.

The DISCOVERY is tied to a natural or man made monument as follows: 1600' + 1475' TO MM GAM WHICH IS A 25" X 5' PIPE AT EL. 7931' WHICH IS S 63' W 6700' TO USMM N. #1

The location work consisted of making maps as provided in NRS 517.040.

All corners are marked by 4" x 4" x 5' POST with metal tags inscribed with the appropriate corner as shown on the following sketch.

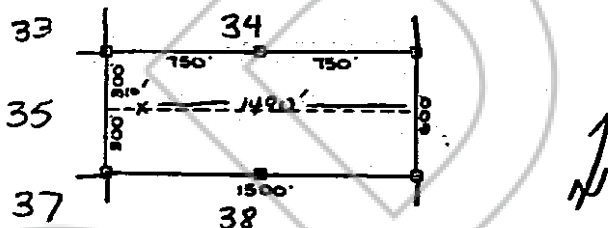

Dated and posted on the ground this 15 day of OCT, 1975.

Witness William J. Fraker

James J. Owens  
Agent for AMAX

KEITH RHEA  
12620 W. CEDAR  
P.O. BOX C  
DENVER COLO.  
(303) 985-8701

STATE OF NEVADA  
COUNTY OF EUREKA SS

I hereby certify that the within instrument was filed and recorded at the request of James J. Owens

Witness my hand and official seal the day and year aforesaid.

Hollis A. DeFabo  
County Recorder

on November 17, 1975  
at 11:00 A.M.

By \_\_\_\_\_  
Deputy Recorder

Docket 53 of OR Page 112

CERTIFICATE OF MINING LOCATION  
Lode Claim on Public Domain

TO ALL WHOM IT MAY CONCERN:

This Mining Claim is named LAM 37 situated on land belonging to the United States of America located in Section 23, T27N, R42E, MDM (survey) Mining District, EUREKA County, Nevada, and located for the purpose of exploration and purchase by JAMES J OWENS a citizen of the United States, and agent for AMAX on this 15 day of OCT, 1975.

This claim is 1500 feet long and 600 feet wide with the discovery being in the center of the claim 10 feet E of the W End Center. The general course of this claim is E+W

The DISCOVERY is tied to a natural or man made monument as follows: W 675' + N 205' TO MM/LAM WHICH IS A 2" x 1/2" S' PIPE AT EL. 7931' WHICH IS 513 1/2' W 6700' TO USMM N. #1

The location work consisted of making maps as provided in NRS 517.040.

All corners are marked by 4" x 4" x 5' POST with metal tags inscribed with the appropriate corner as shown on the following sketch.

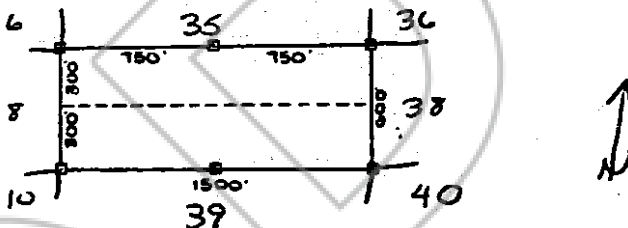

Dated and posted on the ground this 15 day of OCT, 1975.

Witness William J. Fraker

James J. Owens  
Agent for AMAX

KEITH RHEA  
12620 W. CEDAR  
P.O. Box C  
DENVER COLO  
(303) 985-8701

STATE OF NEVADA  
COUNTY OF EUREKA SS

I hereby certify that the within instrument was filed and recorded at the request of James J. Owens

Witness my hand and official seal the day and year aforesaid.  
Willis O. DePaolo  
County Recorder

on November 17, 1975  
at 11:00 A.M.  
Docket 53 of OR Page 113

By \_\_\_\_\_  
Deputy Recorder

60620  
STATE OF NEVADA  
CERTIFICATE OF MINING LOCATION  
Lode Claim on Public Domain

TO ALL WHOM IT MAY CONCERN:

This Mining Claim is named Gam 38 situated on land belonging to the United States of America located in Section 23, T. 27N., R. 4RE. MDM (unsurveyed) Mining District, EUREKA County, Nevada, and located for the purpose of exploration and purchase by JAMES J. OWENS a citizen of the United States, and agent for AMAX on this 15 day of OCT, 1975.

This claim is 1500 feet long and 600 feet wide with the discovery being in the center of the claim 10 feet E of the W End Center. The general course of this claim is E+W.

The DISCOVERY is tied to a natural or man made monument as follows: 6180' + 22015' TO MN GAM WHICH IS A 2 1/2" x 5' PIPE AT EL. 7931' WHICH IS S 63 1/2° W 6700' TO USMN N. #1

The location work consisted of making maps as provided in NRS 517.040.

All corners are marked by 4" x 4" x 5' POST with metal tags inscribed with the appropriate corner as shown on the following sketch.

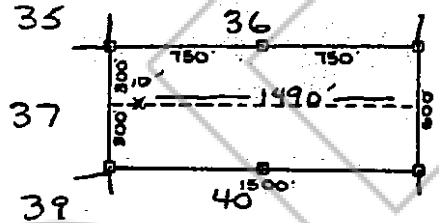

Dated and posted on the ground this 15 day of OCT, 1975.

Witness William J. Fisher

James J. Owens  
Agent for AMAX

STATE OF NEVADA  
COUNTY OF EUREKA SS

KEITH RHEA  
12620 W. CEDAR  
P.O. Box C  
DENVER, COLO.  
(303) 985-8701

I hereby certify that the within instrument was filed and recorded at the request of James J. Owens

Witness my hand and official seal the day and year aforesaid.

William O. DePaola  
County Recorder

on November 17, 1975  
at 11:00 A.M.

By \_\_\_\_\_  
Deputy Recorder

Docket 53 of OR Page 114

60620

BOOK 53 PAGE 114

60621

STATE OF NEVADA

CERTIFICATE OF MINING LOCATION  
Lode Claim on Public Domain

TO ALL WHOM IT MAY CONCERN:

This Mining Claim is named GRAM 39 situated on land belonging to the United States of America located in Section 23, T27N, R 48E, ~~Rocky Mtn~~ Mining District, EUREKA County, Nevada, and located for the purpose of exploration and purchase by JAMES J OWENS a citizen of the United States, and agent for AMAX on this 15 day of OCT, 1975.

This claim is 1500 feet long and 600 feet wide with the discovery being in the center of the claim 10 feet SEE of the W End Center. The general course of this claim is E+W.

The DISCOVERY is tied to a natural or man made monument as follows: N 6780' + N 2655' TO MMGRAM WHICH IS A 2 1/2" X 5' PIPE AT EL. 7931' WHICH IS S. 63 1/2' W 6700' TO USMM N #1

The location work consisted of making maps as provided in NRS 517.040.

All corners are marked by 4"x4"x5' Post with metal tags inscribed with the appropriate corner as shown on the following sketch.

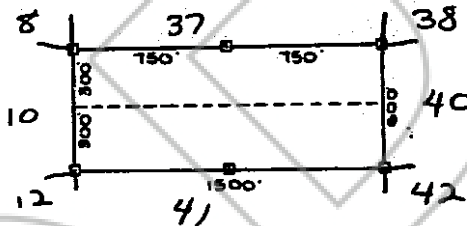

Dated and posted on the ground this 15 day of OCT, 1975

Witness William J. Fisher

James J. Owens  
Agent for AMAX

KEITH RHEA  
12620 W. CEDAR  
P.O. BOX C  
DENVER COLO.  
(303) 985-8701

STATE OF NEVADA SS  
COUNTY OF EUREKA

I hereby certify that the within instrument was filed and recorded at the request of James J. Owens

Witness my hand and official seal the day and year aforesaid.

Keith A. McTee  
County Recorder

on November 17, 1975

at 11:00 A.M.

Docket 53 of OR Page 115

By \_\_\_\_\_  
Deputy Recorder

60621

BOOK 53 PAGE 115

STATE OF NEVADA

CERTIFICATE OF MINING LOCATION  
Lode Claim on Public Domain

TO ALL WHOM IT MAY CONCERN:

This Mining Claim is named GAM40 situated on land belonging to the United States of America located in Section 23, T27N, R48E, MDM Mining District, EUREKA County, Nevada, and located for the purpose of exploration and purchase by JAMES J. OWENS a citizen of the United States, and agent for AMAX on this 15 day of OCT, 1975.

This claim is 1500 feet long and 600 feet wide with the discovery being in the center of the claim 10 feet E of the W End Center. The general course of this claim is E+W.

The DISCOVERY is tied to a natural or man made monument as follows: W 680' + N 1235' TO MIN GEM WHICH IS A 2 1/2" X 5" PIPE AT EL. 7931' WHICH IS S 63 1/2' W 6700' TO USMM A10\*1

The location work consisted of making maps as provided in NRS 517.040.

All corners are marked by 4"x4"x5" POST with metal tags inscribed with the appropriate corner as shown on the following sketch.

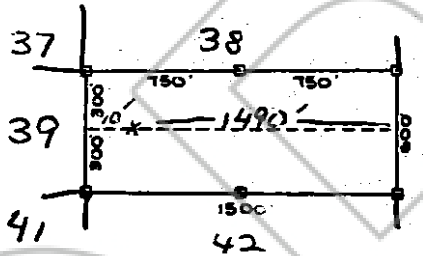

Dated and posted on the ground this 15 day of OCT, 1975.  
Witness William J. Fackler James J. Owens  
Agent for AMAX

KEITH RHEA  
12620 W. CEDAR  
PO. BOX C  
DENVER, COLO.  
(303) 985-8701

STATE OF NEVADA  
COUNTY OF EUREKA SS

I hereby certify that the within instrument was filed and recorded at the request of James J. Owens

Witness my hand and official seal the day and year aforesaid.  
Hellen A. DeLoach  
County Recorder

on November 17, 1975  
at 11:00 A.M.  
Docket 53 of OR Page 116

By \_\_\_\_\_  
Deputy Recorder



STATE OF NEVADA  
CERTIFICATE OF MINING LOCATION  
Lode Claim on Public Domain

TO ALL WHOM IT MAY CONCERN:

This Mining Claim is named GAM 41 situated on land belonging to the United States of America located in Section 23, T. 27N, R. 48E, MDM (L. 125. 125. 125) Mining District, EUREKA County, Nevada, and located for the purpose of exploration and purchase by JAMES J. OWENS a citizen of the United States, and agent for Amex on this 15 day of OCT, 1975

This claim is 1500 feet long and 600 feet wide with the discovery being in the center of the claim 10 feet W of the E End Center. The general course of this claim is E+W

The DISCOVERY is tied to a natural or man made monument as follows: 26730' + N 3245' TO MM GAM WHICH IS A 2 1/2" X 5' PIPE AT EL 7931' WHICH IS 3 6 3/4' W 6700' TO USMM No #1

The location work consisted of making maps as provided in NRS 517.040.

All corners are marked by 4" x 4" x 5' Post with metal tags inscribed with the appropriate corner as shown on the following sketch.

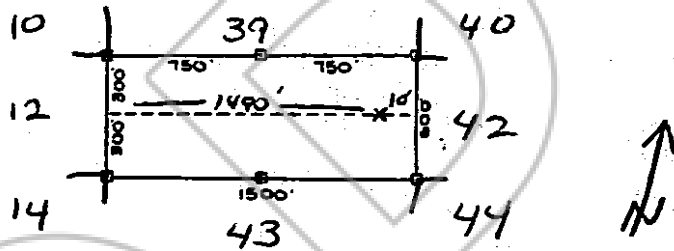

Dated and posted on the ground this 15 day of OCT, 1975

Witness William J. Fraba

James J. Owens  
Agent for Amex

KEITH RHEA  
12620 W. CEDAR  
P.O. BOX  
DENVER, COLO.  
(303) 985-8701

STATE OF NEVADA SS  
COUNTY OF EUREKA

I hereby certify that the within instrument was filed and recorded at the request of James J. Owens

Witness my hand and official seal the day and year aforesaid  
Hellen G. DePaoli  
County Recorder

on November 17, 1975  
at 11:00 A.M.,  
Docket 53 of OR Page 117

By \_\_\_\_\_  
Deputy Recorder

STATE OF NEVADA  
CERTIFICATE OF MINING LOCATION  
Lode Claim on Public Domain

TO ALL WHOM IT MAY CONCERN:

This Mining Claim is named GAM 42 situated on land belonging to the United States of America located in Section 23, T 27N, R 48E, MON (EUREKA) Mining District, EUREKA County, Nevada, and located for the purpose of exploration and purchase by JAMES J. OWENS a citizen of the United States, and agent for AMAX on this 15 day of OCT., 1975.

This claim is 1500 feet long and 600 feet wide with the discovery being in the center of the claim 10 feet NW of the E End Center. The general course of this claim is E+W.

The DISCOVERY is tied to a natural or man made monument as follows: W L 1005' + N 3245' TO MM GAM WHICH IS A 2 1/2" X 5' PIPE AT EL. 7931' WHICH IS S. 63 1/2' W 6700' TO USMM N #1.

The location work consisted of making maps as provided in NRS 517.040.

All corners are marked by 4" x 4" x 5' Post with metal tags inscribed with the appropriate corner as shown on the following sketch.

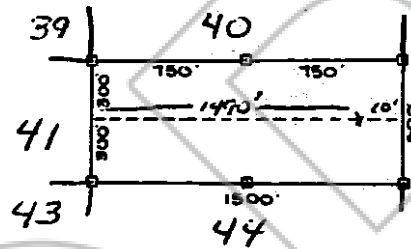

Dated and posted on the ground this 15 day of OCT., 1975.  
Witness William J. Fraker Keith Rhea  
Agent for AMAX

KEITH RHEA  
12620 W. CEDAR  
P.O. BOX C  
DENVER, CO. 80201  
(303) 752-8701

STATE OF NEVADA SS  
COUNTY OF EUREKA

I hereby certify that the within instrument was filed and recorded at the request of James J. Owens

Witness my hand and official seal the day and year aforesaid.  
William A. DeLoach  
County Recorder

on November 17, 1975  
at 11:00 A.M.  
Docket 53 of OR Page 118

By \_\_\_\_\_  
Deputy Recorder

STATE OF NEVADA  
CERTIFICATE OF MINING LOCATION  
Lode Claim on Public Domain

TO ALL WHOM IT MAY CONCERN:

This Mining Claim is named GAM 43 situated on land belonging to the United States of America located in Section 23, T 27N, R 48E, MMR (unsub) Mining District, EUREKA County, Nevada, and located for the purpose of exploration and purchase by JAMES J. OWENS a citizen of the United States, and agent for AMBY on this 15 day of OCT., 1975.

This claim is 1500 feet long and 600 feet wide with the discovery being in the center of the claim 10 feet W of the E End Center. The general course of this claim is E-W.

The DISCOVERY is tied to a natural or man-made monument as follows: N 16780' 4" W 3235' TO MM GAM WHICH IS A 2 1/2" X 5' PIPE AT EL. 7931' WHICH IS S 63 1/2" W 6700' TO USMM AL #1.

The location work consisted of making maps as provided in NRS 517.040.

All corners are marked by 4" X 4" X 5" PIPE with metal tags inscribed with the appropriate corner as shown on the following sketch.

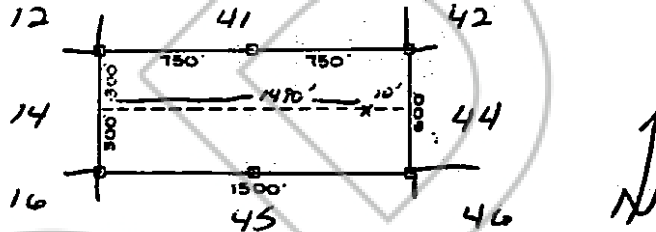

Dated and posted on the ground this 15 day of OCT., 1975.

Witness William J. Frakes

James J. Owens  
Agent for AMBY

KEITH RIEA  
12620 W. CEDAR  
P.O. Box C  
DENVER COLO  
(303) 785-8701

STATE OF NEVADA SS  
COUNTY OF EUREKA

I hereby certify that the within instrument was filed and recorded at the request of James J. Owens

Witness my hand and official seal the day and year aforesaid.

Julius O. Detaska  
County Recorder

on November 17, 1975  
at 11:00 A.M.

By \_\_\_\_\_  
Deputy Recorder

Docket 53 of OR Page 119

60626

STATE OF NEVADA

CERTIFICATE OF MINING LOCATION  
Lode Claim on Public Domain

TO ALL WHOM IT MAY CONCERN:

This Mining Claim is named GAM 44 situated on land belonging to the United States of America located in Section 23, T 27N, R 48E, MBP (unadvised) Mining District, EUREKA County, Nevada, and located for the purpose of exploration and purchase by JAMES J. OWENS a citizen of the United States, and agent for AMAX on this 15 day of OCT., 1975.

This claim is 1500 feet long and 600 feet wide with the discovery being in the center of the claim 10 feet W of the E End Center. The general course of this claim is E+W.

The DISCOVERY is tied to a natural or man made monument as follows: N 39° 35' T 11 W 6800' TO MM GAM WHICH IS A 2 1/2" X 5' PIPE AT EL 7931' WHICH IS S 83 1/2° W 6700' TO 45MM N. #1.

The location work consisted of making maps as provided in NRS 517.040.

All corners are marked by 4" x 4" x 5' POST with metal tags inscribed with the appropriate corner as shown on the following sketch.

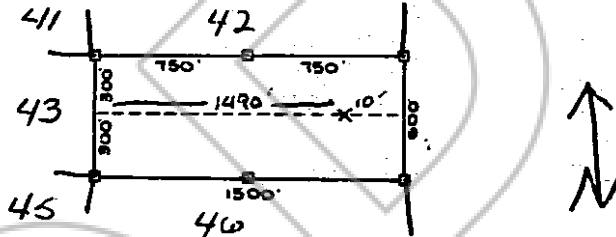

Dated and posted on the ground this 15 day of OCT., 1975.  
Witness William J. Fraker James J. Owens  
Agent for AMAX

KEITH RHEA  
12620 W. CEDAR  
P.O. BOX C  
DENVER, COLO.  
(303) 985-8701

STATE OF NEVADA SS  
COUNTY OF EUREKA

I hereby certify that the within instrument was filed and recorded at the request of James J. Owens

Witness my hand and official seal the day and year aforesaid.

Phillip A. DePaoli  
County Recorder

on November 17, 1975  
at 11:00 A.M.,  
Docket 53 of OR Page 120

By \_\_\_\_\_  
Deputy Recorder

60626

BOOK 53 PAGE 120

STATE OF NEVADA  
CERTIFICATE OF MINING LOCATION  
Lode Claim on Public Domain

TO ALL WHOM IT MAY CONCERN:

This Mining Claim is named GAM 45 situated on land belonging to the United States of America located in Section 23, T27N, R 48E, MEMPHIS Mining District, EUREKA County, Nevada, and located for the purpose of exploration and purchase by JAMES J. OWENS a citizen of the United States, and agent for AMAX on this 15 day of OCT, 1975.

This claim is 1500 feet long and 600 feet wide with the discovery being in the center of the claim 50 feet E of the W End Center. The general course of this claim is E+W.

The DISCOVERY is tied to a natural or man made monument as follows: N 4425' + W 1670' TO MM GAM WHICH IS A 2 1/2" x 5' PIPE AT EL. 7931' WHICH IS S 635' W 16700' TO USMM NO 1

The location work consisted of making maps as provided in NRS 517.040.

All corners are marked by 4" x 4" x 5' Post with metal tags inscribed with the appropriate corner as shown on the following sketch.

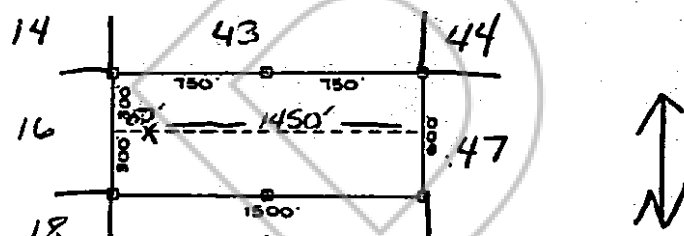

Dated and posted on the ground this 15 day of OCT, 1975.

Witness William's Fraker

James J. Owens  
Agent for AMAX

KEITH RHEA  
12620 W CEDAR  
P.O. Box C  
DENVER CO.,  
(303) 985-8701

STATE OF NEVADA  
COUNTY OF EUREKA SS

I hereby certify that the within instrument was filed and recorded at the request of James J. Owens

Witness my hand and official seal the day and year aforesaid.  
William A. DePaola  
County Recorder

on November 17, 1975  
at 11:00 A.M.  
Docket 53 of OR Page 121

By \_\_\_\_\_  
Deputy Recorder

60628

STATE OF NEVADA

CERTIFICATE OF MINING LOCATION  
Lode Claim on Public Domain

TO ALL WHOM IT MAY CONCERN:

This Mining Claim is named GAM 410 situated on land belonging to the United States of America located in Section 26, T 27N, R 48E MDMLUSIRV40 <sup>Box 4000</sup> Mining District, EUREKA County, Nevada, and located for the purpose of exploration and purchase by JAMES J. OWENS citizen of the United States, and agent for AMAX on this 15 day of OCT, 1975.

This claim is 1500 feet long and 600 feet wide with the discovery being in the center of the claim 50 feet E of the W End Center. The general course of this claim is E & W.

The DISCOVERY is tied to a natural or man made monument as follows: N 5015' & W 6780' TO MM GAM WHICH IS A 2 1/2" X 5' PIPE AT EL. 7931' WHICH IS S 103 1/2' W 6700' TO USMM #1

The location work consisted of making maps as provided in NRS 517.040.

All corners are marked by 4" x 4" x 5' POST with metal tags inscribed with the appropriate corner as shown on the following sketch.

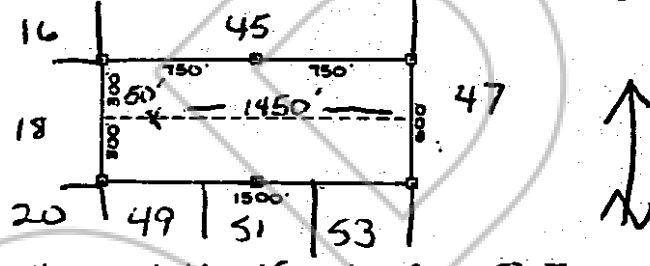

Dated and posted on the ground this 15 day of OCT, 1975.

Witness William J. Fraker

James J. Owens  
Agent for AMAX  
12620 W. CEDAR  
P.O. Box C  
DENVER COLO  
(303) 985-8701

STATE OF NEVADA  
COUNTY OF EUREKA SS

I hereby certify that the within instrument was filed and recorded at the request of James J. Owens

Witness my hand and official seal the day and year aforesaid.

Willis A. DeTale  
County Recorder

on November 17, 1975

By \_\_\_\_\_  
Deputy Recorder

at 11:00 A.M.

Docket 53 of OR Page 122

60628

BOOK 53 PAGE 122

STATE OF NEVADA  
CERTIFICATE OF MINING LOCATION  
Lode Claim on Public Domain

TO ALL WHOM IT MAY CONCERN:

This Mining Claim is named Gam 47 situated on land belonging to the United States of America located in Section 26, T 27N, R 48E MMBL Reserve Mining District, EUREKA County, Nevada, and located for the purpose of exploration and purchase by JAMES J. OWENS a citizen of the United States, and agent for Amax on this 15 day of OCT, 1975.

This claim is 1500 feet long and 600 feet wide with the discovery being in the center of the claim 10 feet S of the N End Center. The general course of this claim is N45.

The DISCOVERY is tied to a natural or man made monument as follows: N440' + W270' TO MM GAM WHICH IS A 2 1/2" X 5' PIPE AT EL 7931' WHICH IS S 63 1/2' W 670' TO USMM N #1

The location work consisted of making maps as provided in NRS 517.040.

All corners are marked by 4" x 4" x 5' Post with metal tags inscribed with the appropriate corner as shown on the following sketch.

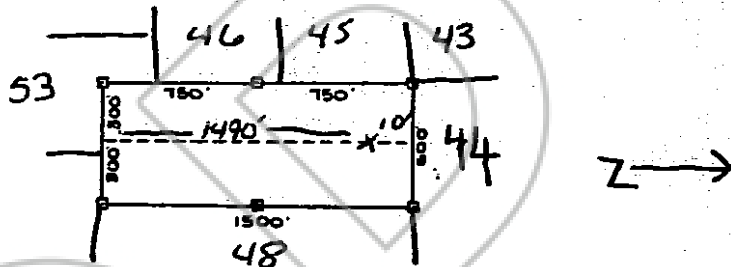

Dated and posted on the ground this 15 day of OCT, 1975

Witness William J. Fisher

James J. Owens  
Agent for AMAX

KEITH RHEA  
12620 W. CEDAR  
P.O. Box C  
DENVER Colo.  
(303) 985-8701

STATE OF NEVADA SS  
COUNTY OF EUREKA

I hereby certify that the within instrument was filed and recorded at the request of James J. Owens

Witness my hand and official seal the day and year aforesaid.

Hollis O. DeFaulx  
County Recorder

on November 17, 1975

By \_\_\_\_\_  
Deputy Recorder

at 11:00 A.M.

Docket 53 of OR Page 123

STATE OF NEVADA  
CERTIFICATE OF MINING LOCATION  
Lode Claim on Public Domain

TO ALL WHOM IT MAY CONCERN:

This Mining Claim is named GAM 48 situated on land belonging to the United States of America located in Section 26, T 27N, R 48E <sup>BUCKHOORN</sup> Mining District, EUREKA County, Nevada, and located for the purpose of exploration and purchase by JAMES J. OWENS a citizen of the United States, and agent for AMAX on this 15 day of OCT, 1975.

This claim is 1500 feet long and 600 feet wide with the discovery being in the center of the claim 10 feet 5 of the N End Center. The general course of this claim is N45.

The DISCOVERY is tied to a natural or man made monument as follows: N/4140' + W/7625' TO MM GAM WHICH IS A 2 1/2" x 5' PIPE AT EL 7931' WHICH IS S 63 1/2' W 6700' TO USMM N #1

The location work consisted of making maps as provided in NRS 517.040.

All corners are marked by 4" x 4" x 5' with metal tags inscribed with the appropriate corner as shown on the following sketch.

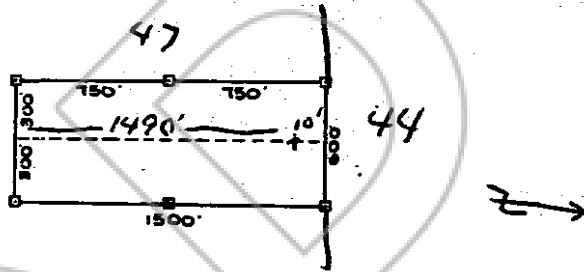

Dated and posted on the ground this 15 day of OCT, 1975.  
Witness William J. Facker James J. Owens  
Agent for AMAX

12620 W. CEDAR  
P.O. Box C  
DENVER COLO  
(303) 785-8701

STATE OF NEVADA SS  
COUNTY OF EUREKA

I hereby certify that the within instrument was filed and recorded at the request of James J. Owens

Witness my hand and official seal the day and year aforesaid.

Thelma O. DePaula  
County Recorder

on November 17, 1975  
at 11:00 A.M.  
Docket 53 of OR Page 124

By \_\_\_\_\_  
Deputy Recorder



60631

STATE OF NEVADA

CERTIFICATE OF MINING LOCATION  
Lode Claim on Public Domain

TO ALL WHOM IT MAY CONCERN:

This Mining Claim is named GAM 49 situated on land belonging to the United States of America located in Section 26, T 27N, R 48E, m.d.m. (insured) Mining District, EUREKA County, Nevada, and located for the purpose of exploration and purchase by JAMES J OWENS a citizen of the United States, and agent for Amex on this 15 day of OCT, 1975.

This claim is 1500 feet long and 600 feet wide with the discovery being in the center of the claim 10 feet N of the S End Center. The general course of this claim is N 45

The DISCOVERY is tied to a natural or man made monument as follows: N 677.5' + W 558.5' TO MM GAM WHICH IS A 2 1/2" x 5' PIPE AT EL. 7931' WHICH IS S 63 1/2' W 6700' TO USMM N #1

The location work consisted of making maps as provided in NRS 517.040.

All corners are marked by 4"x4"x5' POST with metal tags inscribed with the appropriate corner as shown on the following sketch.

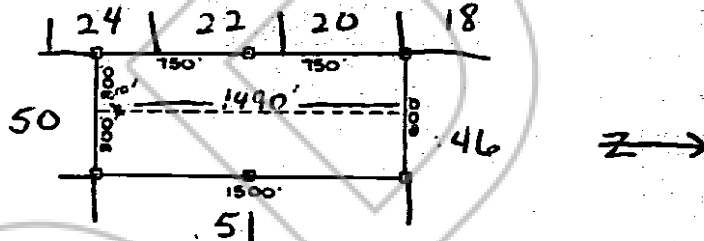

Dated and posted on the ground this 15 day of OCT, 1975.

Witness William J. Fisher

James J. Owens  
Agent for Amex

KEITH RHEA  
12626 W. CEDAR  
P.O. Box C  
DENVER COLO  
(303) 985-8701

STATE OF NEVADA  
COUNTY OF EUREKA SS

I hereby certify that the within instrument was filed and recorded at the request of James J. Owens

Witness my hand and official seal the day and year aforesaid.

Hellen A. DeTack  
County Recorder

on November 17, 1972

By \_\_\_\_\_  
Deputy Recorder

at 11:00 A.M.,

Docket 53 of OR Page 125

60631

BOOK 53 PAGE 125

60682

STATE OF NEVADA

CERTIFICATE OF MINING LOCATION  
Lode Claim on Public Domain

TO ALL WHOM IT MAY CONCERN:

This Mining Claim is named GAM 50 situated on land belonging to the United States of America located in Section 26, T 27N, R 48E, MDM (US 2704) Mining District, EUREKA County, Nevada, and located for the purpose of exploration and purchase by JAMES J OWENS a citizen of the United States, and agent for AMAX on this 15 day of OCT, 1975.

This claim is 1500 feet long and 600 feet wide with the discovery being in the center of the claim 10 feet S of the N End Center. The general course of this claim is N45.

The DISCOVERY is tied to a natural or man made monument as follows: N 45° W 5595' TO CORNER GAM WHICH IS A 2 1/2" X 5' PIPE AT EL. 7931' WHICH IS S 43 1/2° W 6700 TO USMMP N #1.

The location work consisted of making maps as provided in NRS 517.040.

All corners are marked by 4" X 4" X 5' POST with metal tags inscribed with the appropriate corner as shown on the following sketch.

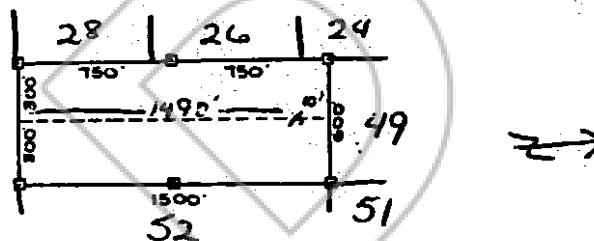

Dated and posted on the ground this 15 day of OCT, 1975.

Witness William J Fisher

James J Owens  
Agent for AMAX

KEITH RHEA  
12620 W. CEDAR  
PO BOX C  
DENVER, CO.  
(303) 985-8701

STATE OF NEVADA SS  
COUNTY OF EUREKA

I hereby certify that the within instrument was filed and recorded at the request of James J. Owens

Witness my hand and official seal the day and year aforesaid.

William A. DePaola  
County Recorder

on November 17, 1975

By \_\_\_\_\_  
Deputy Recorder

at 11:00 A.M.,

Docket 53 of OR Page 126

60682

BOOK 53 PAGE 126

60633

STATE OF NEVADA  
CERTIFICATE OF MINING LOCATION  
Lode Claim on Public Domain

TO ALL WHOM IT MAY CONCERN:

This Mining Claim is named Gam 51 situated on land belonging to the United States of America located in Section 26, T 27N, R 42E, MM(LWS)(UW) <sup>BUCKHOEN</sup> Mining District, EUREKA County, Nevada, and located for the purpose of exploration and purchase by JAMES J. OWENS a citizen of the United States, and agent for AMAX on this 15 day of OCT, 1975.

This claim is 1500 feet long and 600 feet wide with the discovery being in the center of the claim 10 feet W of the S End Center. The general course of this claim is N45.

The DISCOVERY is tied to a natural or man made monument as follows: N 675' + W 6185' TO MM GAM WHICH IS A 2 1/2" x 5' PIPE AT EL. 7931' WHICH IS S 632' W 6700' TO USMM N. #1.

The location work consisted of making maps as provided in NRS 517.040.

All corners are marked by 4" x 4" x 5' Post with metal tags inscribed with the appropriate corner as shown on the following sketch.

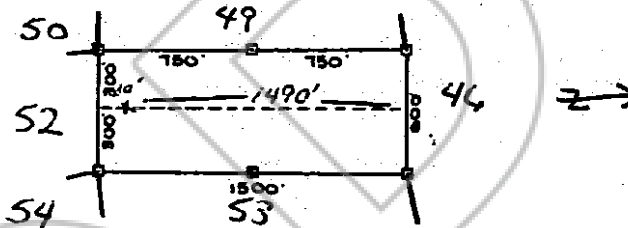

Dated and posted on the ground this 15 day of OCT, 1975.

Witness William J. Fisher

James J. Owens  
Agent for AMAX  
KEITH RHEA  
12620 W. CEDAR  
P.O. Box C  
DENVER, COLO.  
(303) 985-8701

STATE OF NEVADA  
COUNTY OF EUREKA SS

I hereby certify that the within instrument was filed and recorded at the request of James J. Owens

Witness my hand and official seal the day and year aforesaid.  
Allen A. NePach  
County Recorder

on November 17, 1975  
at 11:00 A.M.  
Docket 53 of OR Page 127

By \_\_\_\_\_  
Deputy Recorder

60633

BOOK 53 PAGE 127

60634

STATE OF NEVADA  
CERTIFICATE OF MINING LOCATION  
Lode Claim on Public Domain

TO ALL WHOM IT MAY CONCERN:

This Mining Claim is named GAM 52 situated on land belonging to the United States of America located in Section 26, T. 27N, R. 49E, ~~MDM (US 1906)~~ <sup>BUCKHORN</sup> Mining District, EUREKA County, Nevada, and located for the purpose of exploration and purchase by JAMES J. OWENS a citizen of the United States, and agent for AMAX on this 15 day of OCT, 1975.

This claim is 1500 feet long and 600 feet wide with the discovery being in the center of the claim 10 feet 5 of the N End Center. The general course of this claim is N+S.

The DISCOVERY is tied to a natural or man made monument as follows: N 1675' TIES TO MM GAM WHICH IS A 2 1/2" x 5' PIPE AT EL. 7931' WHICH IS S 63 1/2° W 6700' TO USMM N #1.

The location work consisted of making maps as provided in NRS 517.040.

All corners are marked by 4" x 4" x 5' POST with metal tags inscribed with the appropriate corner as shown on the following sketch.

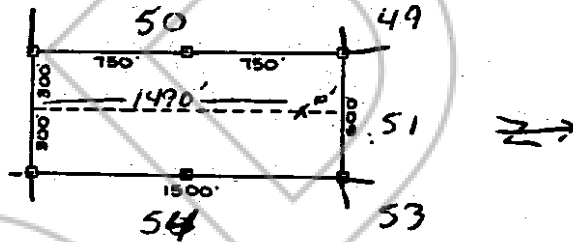

Dated and posted on the ground this 15 day of OCT, 1975.

Witness William J. Fraker

James J. Owens  
Agent for KEITH RHEA

AMAX  
12620 W. CEDAR  
P.O. Box C  
DENVER, COLO.  
(303) 985-8701

STATE OF NEVADA  
COUNTY OF EUREKA SS

I hereby certify that the within instrument was filed and recorded at the request of James J. Owens

Witness my hand and official seal the day and year aforesaid.  
Thelma A. DePaola  
County Recorder

on November 17, 1975

By \_\_\_\_\_  
Deputy Recorder

at 11:00 A.M.

Docket 53 of OR Page 128

60634

BOOK 53 PAGE 128

60635

STATE OF NEVADA

CERTIFICATE OF MINING LOCATION  
Lode Claim on Public Domain

TO ALL WHOM IT MAY CONCERN:

This Mining Claim is named GAM 53 situated on land belonging to the United States of America located in Section 26, T 27N, R 48E (MMKUSUBDPTD) <sup>Buckhorn</sup> Mining District, EUREKA County, Nevada, and located for the purpose of exploration and purchase by JAMES J OWENS a citizen of the United States, and agent for AMAY on this 15 day of OCT, 1975.

This claim is 1500 feet long and 600 feet wide with the discovery being in the center of the claim 10 feet N of the S End Center. The general course of this claim is N+S.

The DISCOVERY is tied to a natural or man made monument as follows: N 675' + W 675' TO MM GAM WHICH IS A 2 1/2" x 5' PIPE AT EL. 7931' WHICH IS S 63 1/2' W 6700' TO USMM N#1

The location work consisted of making maps as provided in NRS 517.040.

All corners are marked by 4"x4"x5' Post with metal tags inscribed with the appropriate corner as shown on the following sketch.

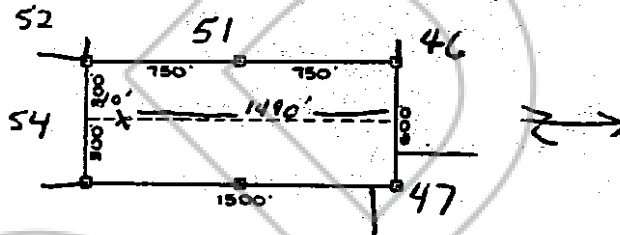

Dated and posted on the ground this 15 day of OCT, 1975.

Witness William J. Fraker

James J. Owens  
Agent for AMAY

KEITH RHEA  
12620 W. CEDAR  
P.O. Box C  
DENVER COLO  
(303) 485-8711

STATE OF NEVADA SS  
COUNTY OF EUREKA

I hereby certify that the within instrument was filed and recorded at the request of James J. Owens

Witness my hand and official seal the day and year aforesaid

Helen O. DePaole  
County Recorder

on November 17, 1975

By \_\_\_\_\_  
Deputy Recorder

at 11:00 A.M.

Docket 53 of OR Page 129

60635

BOOK 53 PAGE 129

STATE OF NEVADA  
CERTIFICATE OF MINING LOCATION  
Lode Claim on Public Domain

TO ALL WHOM IT MAY CONCERN:

This Mining Claim is named GAM 54 situated on land belonging to the United States of America located in Section 26, T 27N, R 48E, M.D. (LANSING) Mining District, EUREKA County, Nevada, and located for the purpose of exploration and purchase by JAMES J. OWENS a citizen of the United States, and agent for AMAX on this 15 day of OCT., 1975.

This claim is 1500 feet long and 600 feet wide with the discovery being in the center of the claim 10 feet S of the N End Center. The general course of this claim is N + S.

The DISCOVERY is tied to a natural or man made monument as follows: N 1675' + W 675' TO MM GAM WHICH IS A 2 1/2" X 5' PIPE AT EL. 7931' WHICH IS S. 63 1/2° W 6700' TO USMM N #1.

The location work consisted of making maps as provided in NRS 517.040.

All corners are marked by 4" x 4" x 5' POST with metal tags inscribed with the appropriate corner as shown on the following sketch.

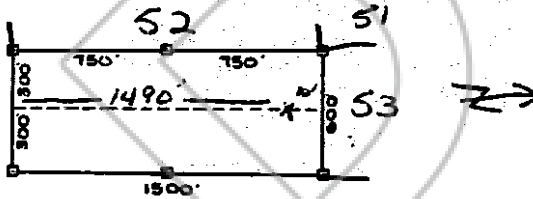

Dated and posted on the ground this 15 day of OCT, 1975.

Witness William J. Fraker

James J. Owens  
Agent for AMAX

KEITH RHEA  
12620 W. CEDAR  
P.O. Box C  
DENVER, Colo.  
(303) 985-8701

STATE OF NEVADA  
COUNTY OF EUREKA SS

I hereby certify that the within instrument was filed and recorded at the request of James J. Owens

Witness my hand and official seal the day and year aforesaid.

Hollis A. DeLoach  
County Recorder

on November 17, 1975

at 11:00 A. M.

By \_\_\_\_\_  
Deputy Recorder

Docket 53 of OR Page 130