

**MAP OF
AMAX EXPLORATION INC.
GAM CLAIMS**
LOCATED IN SECTIONS 22, 23, 26 AND 27
T. 27 N., R. 48 E., M.D.M. (Unsurveyed)
**CORTEZ MINING DISTRICT
EUREKA COUNTY, NEVADA**

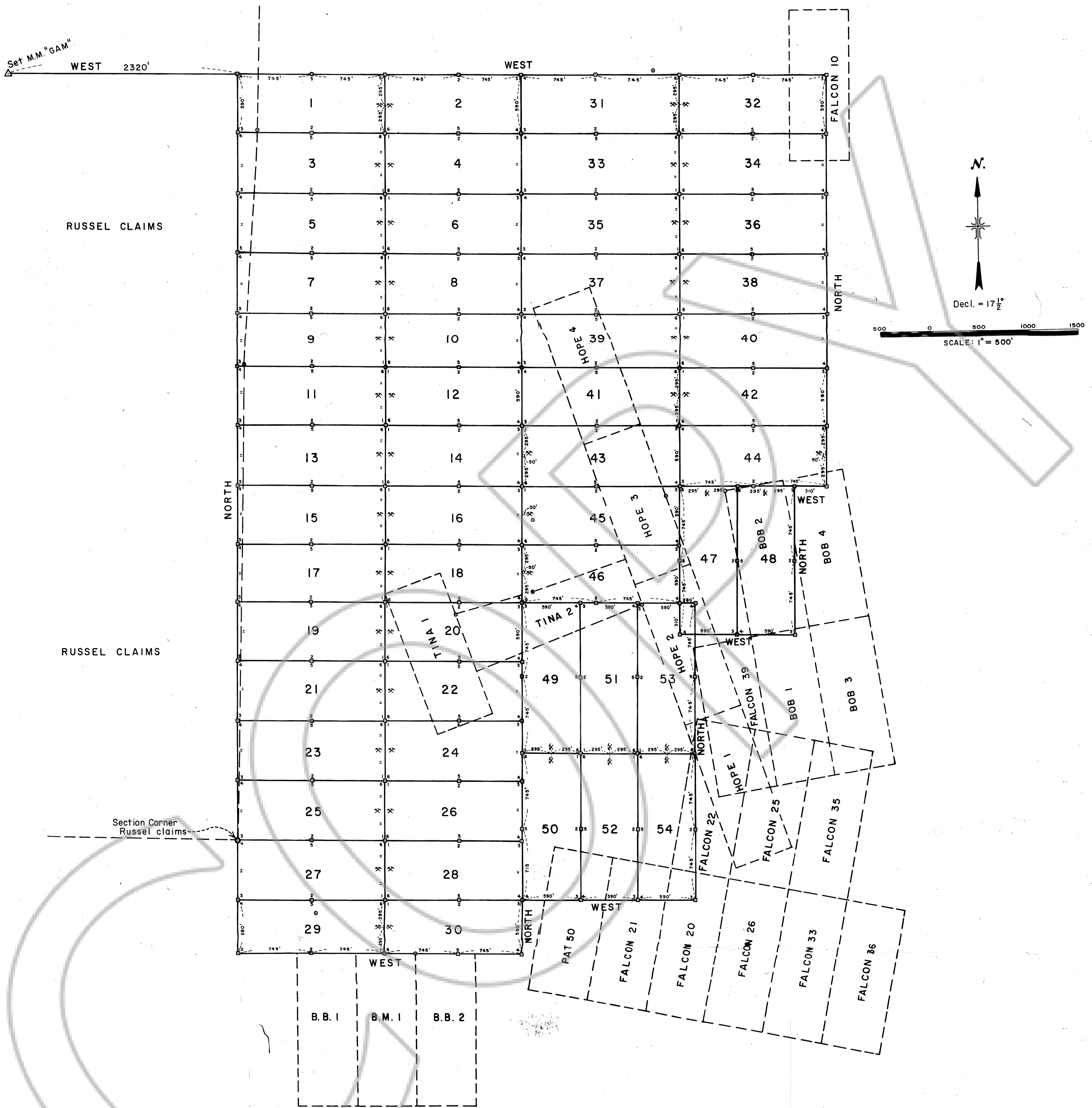

LEGEND

- △ - Set M.M. GAM - 6" x 3" Steel pipe in concrete on top of mountain with El. 7931 as shown on U.S.G.S. Cortez Quad. Map.
- ✕ - Set Discovery - 4" x 4" x 5" post with metal tag.
- - Set Claim Corner - 4" x 4" x 5" post with metal tag.
- - Found existing claim corner.
- - Approx. existing claim boundary as established from found corners.

NOTES

1. Survey completed with Brunton Compass and 300 ft. chain.
2. Most of the existing found corners have no identification.
3. All Discoveries are 10 feet unless otherwise noted.

CERTIFICATION

I, James J. Owens, hereby certify that this survey was done under my direct supervision and responsibility in November, 1975 and is in compliance with the claim location laws of the State of Nevada,

James J. Owens
James J. Owens
NEVADA R.L.S. NO. 2884



Filed
RECORDED AT THE REQUEST OF *James J. Owens*
on *NOV 17*, 1975, at *00* mins. past *11* P.M.
Said *CHIEF CLERK*
EUREKA COUNTY, NEVADA WILLIS A. DePAOLI Recorder
File No. *80637* Fee \$ *8.00*

Surveyed for: AMAX EXPLORATION, INC.
12620 W. CEDAR DRIVE
DENVER, COLO. 80226
PHONE: 303-985-8701
Surveyed by: THE OWENS SURVEYING OUTFIT
3385 S. BANNOCK - SUITE 212
ENGLEWOOD, COLO. 80110
PHONE: 303-761-4141
PROJECT NO. 75-20