

AFFIDAVIT OF ANNUAL LABOR

STATE OF NEVADA }
County of Washoe }

ss.

MINERAL HILL MINE
Eureka County, Nevada

Before me, a Notary Public in and for the aforesaid County and State, personally appeared H.B. Chessher, Jr. who, being duly sworn deposes and says:

(1) That Siskon Corporation is the owner of the following described seven (7) unpatented mining claims, to-wit:

| Name of Claim | Recorded in Eureka County, Nevada, Official Records |
|---------------|---|
| File No. | Date Book Page |
| Grand Deposit | 45456 11/2/67 21 50-51 |
| Chess No. 1 | 47805 9/16/68 26 020-021 |
| Chess No. 2 | 47806 9/16/68 26 022-023 |
| Chess No. 3 | 47807 9/16/68 26 024-025 |
| Chess No. 4 | 47808 9/16/68 26 026-027 |
| Chess No. 5 | 47809 9/16/68 26 028-029 |
| Chess No. 6 | 47810 9/16/68 26 030-031, |

and aforesaid seven (7) unpatented mining claims are situated and located in the Mineral Hill Mining District, County of Eureka, State of Nevada; AND,

(2) That during the Month of August 1977, there was expended, and/or labor and improvements made upon and for the benefit of the foregoing mining claims in an amount in excess of SEVEN HUNDRED DOLLARS (\$700); AND,

(3) The character of expenditures and/or labor and/or improvements consisted of road maintenance and repairs, claim maintenance and a Geochemical Survey for which a summary report follows:

(a) A map is attached to this Affidavit, marked Exhibit "A", which shows the area encompassing the surface Geochemical Survey with relation to the claims and the location and discovery monuments.

(b) The nature of the survey was to determine silver and gold mineralization and anomalies on the surface. The extent of the survey is shown on Exhibit "A". The survey was conducted at a cost of \$1,103.

(c) The basic findings were the discovery of a moderate silver anomaly in the southeast part of the grand Deposit claim.

(d) The survey was conducted by H. B. Chessher, Jr., a graduate Mining Engineer and Registered Professional Engineer in the State of Nevada, 225 Southridge Drive, Reno, Nevada 89509, and Rocky Mountain Geochemical Corporation, 840 Greg Street, Sparks, Nevada 89431; AND,

(4) The assessment year to which said expenditures, labor and improvements applies is that commencing September 1, 1976 and ending September 1, 1977; AND,

(5) Said expenditures, labor and improvements were made and performed for the benefit of the owners or claimants, as named in Paragraph (1) above, of said claims and/or their predecessors in interest; AND,

(6) The names and addresses of the persons, corporations, contractors or subcontractors who performed the work or made the improvements are as follows:

H. B. Chessher, Jr., 225 Southridge Drive, Reno, Nevada 89509
Rocky Mountain Geochemical Corporation, 840 Greg Street, Sparks, Nevada 89431; AND,

FURTHER, Affiant sayeth not.

H. B. Chessher, Jr., Agent, Siskon Corporation, P. O. Box 7278, Reno, Nevada 89510.

SUBSCRIBED AND SWORN TO, before me, a Notary Public, this 29 day of August, 1977.

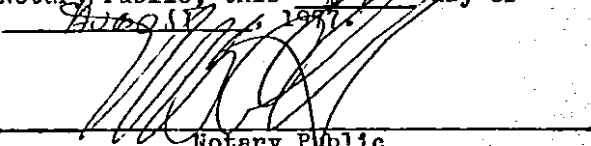
Notary Public

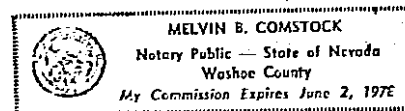

BOOK 60 PAGE 427

After recordation return to:
Siskon Corporation
P. O. Box 7278
Reno, Nevada 89510

NORTH
SCALE:
1" = 500'

SE 1/4 OF NW 1/4

Exhibit "A"

Section 3
T.26N., R.52E.

AREA ENCOMPASSING
GEOCHEMICAL SURVEY
PORTION OF
MINERAL HILL MINE CLAIMS
EUREKA COUNTY, NEVADA
AUGUST 1977

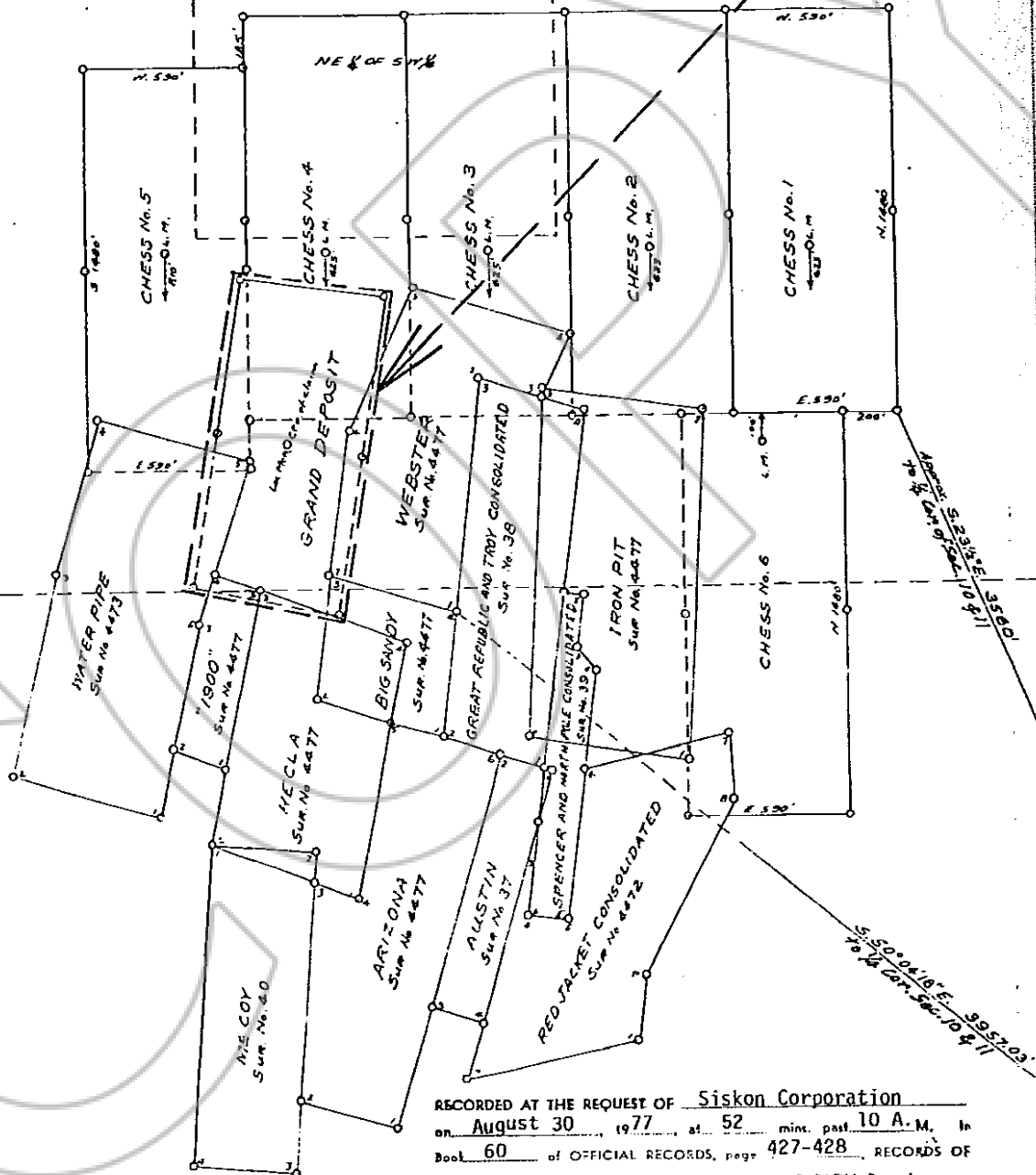

RECORDED AT THE REQUEST OF Siskon Corporation
on August 30, 1977, at 52 mins. past 10 A.M. in
Book 60 of OFFICIAL RECORDS, page 427-428, RECORDS OF
EUREKA COUNTY, NEVADA. WILLIS A. DeFACOLI Recorder
File No. 63483 Fee \$ 3.60

63483

10

BOOK 60

PAGE 428