

32 | 33  
5 | 4

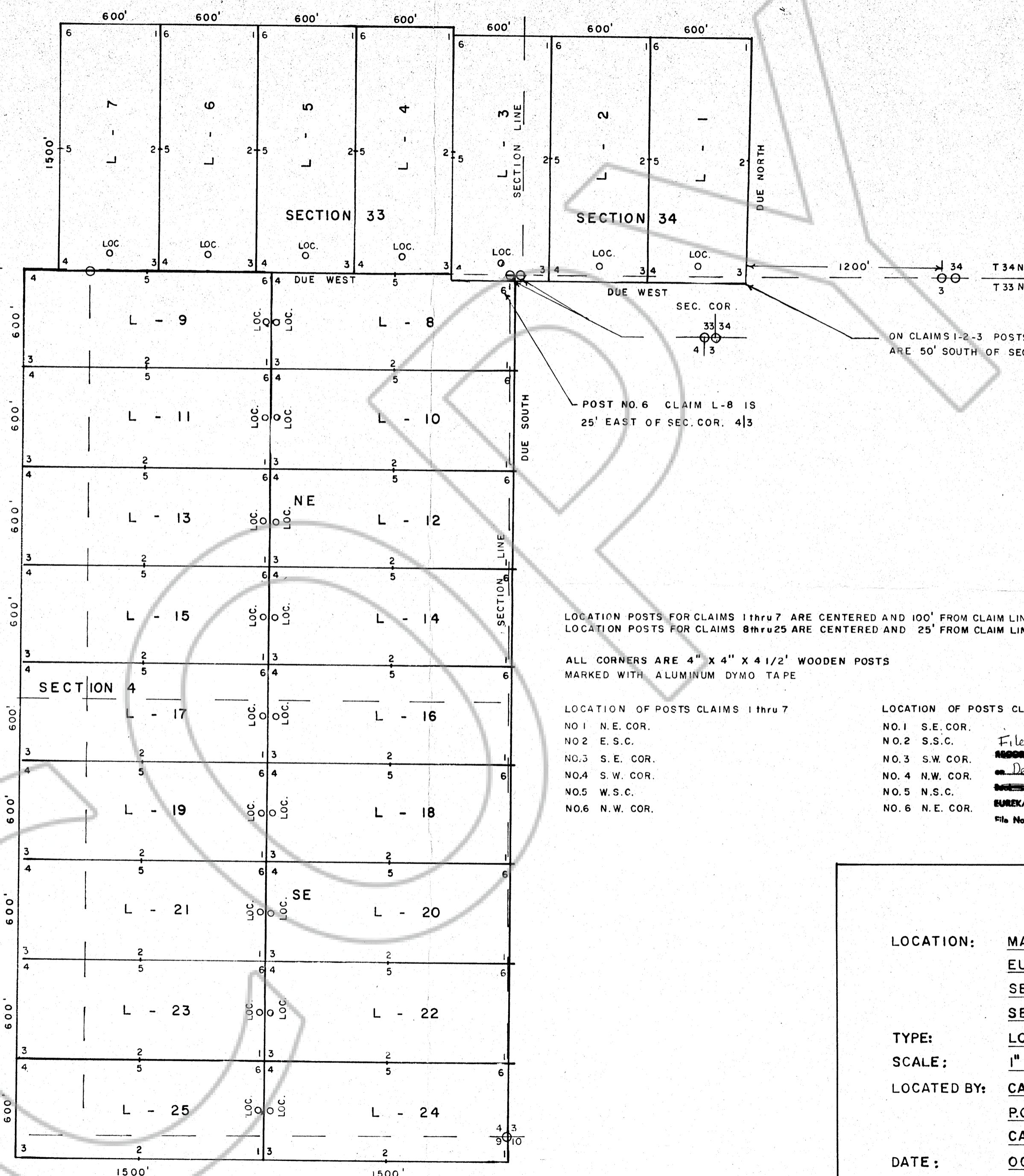

LOCATION POSTS FOR CLAIMS 1 thru 7 ARE CENTERED AND 100' FROM CLAIM LINE  
 LOCATION POSTS FOR CLAIMS 8 thru 25 ARE CENTERED AND 25' FROM CLAIM LINE

ALL CORNERS ARE 4" X 4" X 4 1/2' WOODEN POSTS  
 MARKED WITH ALUMINUM DYMO TAPE

LOCATION OF POSTS CLAIMS 1 thru 7  
 NO. 1 N.E. COR.  
 NO. 2 E.S.C.  
 NO. 3 S.E. COR.  
 NO. 4 S.W. COR.  
 NO. 5 W.S.C.  
 NO. 6 N.W. COR.

LOCATION OF POSTS CLAIMS 8 thru 25  
 NO. 1 S.E. COR.  
 NO. 2 S.S.C.  
 NO. 3 S.W. COR.  
 NO. 4 N.W. COR.  
 NO. 5 N.S.C.  
 NO. 6 N.E. COR.

Filed  
 RECORDED AT THE REQUEST OF Carlin Gold Mining Company  
 on December 16, 1977, at 30 mins. past 1 P.M. in  
 \_\_\_\_\_ page \_\_\_\_\_ RECORDS OF  
 EUREKA COUNTY, NEVADA WILLIS A. DePAOLI Recorder  
 File No. 64387 Fee \$ 375.00

L GROUP CLAIMS

LOCATION: MAGGIE CREEK MINING DISTRICT  
EUREKA COUNTY, NEVADA  
SEC. 4 T33 N R51E MDB&M  
SEC. 33 & 34 T34 N R51E MDB&M

TYPE: LODE

SCALE: 1" = 500'

LOCATED BY: CARLIN GOLD MINING COMPANY  
P.O. BOX 979  
CARLIN, NEVADA 89822

DATE: OCTOBER 22, 1977 CLAIMS 1 thru 7  
OCTOBER 28, 1977 CLAIMS 8 thru 25

5 | 4  
8 | 9