

R. 52 E.

EXPLANATION

Silverado Claim Nos., 134 & 137

2 Harold L. or Dorothy Canada  
4106 Mt. Olympus Way, Salt Lake City, Utah

Silverado Claim Nos., 138 & 141

2 Dale or Mary Ann Davis  
4822 North 31st Place, Phoenix, Arizona

Silverado Claim No., 142

1 Clark M. Wood  
8106 Via Del Vencino, Scottsdale, Arizona

Silverado Claim No., 143

1 Dr. Roy A. or Francis B. Hammond,  
2883 Marcrest West, Provo, Utah

Silverado Claim Nos., 144 & 145

2 Edwin H. or Wanda Roberts  
1430 Marquerite, Pocatello, Idaho

Silverado Claim No., 146 & 150

2 Keith L. or Karen M. Webb  
2101 West Catalina, Phoenix, Arizona

Silverado Claim Nos., 147 & 151

2 Gordon M. or Lois L. Reay  
4830 Calle Chueca, Tucson, Arizona  
Thurland or Doris Reay  
2491 North Shady Tree Lane, Tucson, Arizona

Silverado Claim Nos., 161 & 162

2 Pasquale and Elizabeth Pistorio  
4737 East Sierra Vista, Paradise Valley, Arizona

Silverado Claim Nos., 160 & 153

2 Gordon or Lillian O'Neil  
620 East 2100 South, Salt Lake City, Utah

Silverado Claim No., 158

1 Robert L. Ison  
901 Brush No. 240, Las Vegas, Nevada

Silverado Claim Nos., 159 & 152

2 R. T. or Nancy J. Brodt  
5435 East Arcadia Lane, Phoenix, Arizona

Silverado Claim No. 154

1 Ralph M. Holt  
642 East Hearn Road, Phoenix, Arizona

Silverado Claim No., 155

1 Gerald L. Hayward  
1480 North 2040 West, Provo, Utah  
or  
David L. or Claudia G. Neilson  
340 East 4525 North, Provo, Utah

Filed  
AT THE REQUEST OF Ingot Mines, Inc.  
December 29, 1977, at 40 mins. past 11 A.M. In  
RECORDS OF  
EUREKA COUNTY, NEVADA  
File No. 64481 WILLIS A. DePAOLI Recorder  
Fee \$ 315.00

Staked by L. H. Erickson October-November, 1977

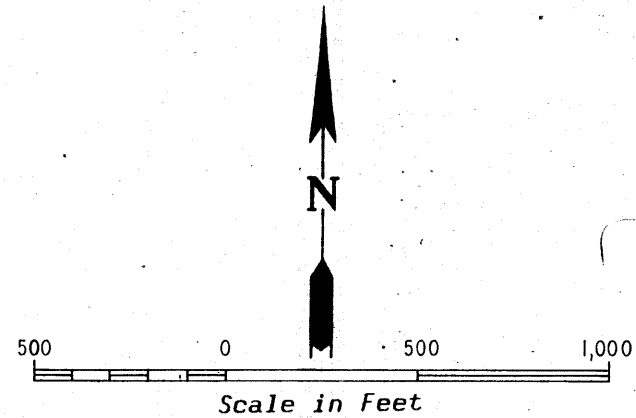

SILVERADO - DIAMOND PROJECT  
P.O. BOX 415 - EAST ELY, NEVADA - 89315

Property Map  
SILVERADO CLAIM GROUP

Eureka-Secret Canyon Mining District - Eureka County - Nevada

Scale 1" = 500' Date Dec 14, 1977

Mapping L. H. Erickson

Drafting J. Owens

SD-12

Revised

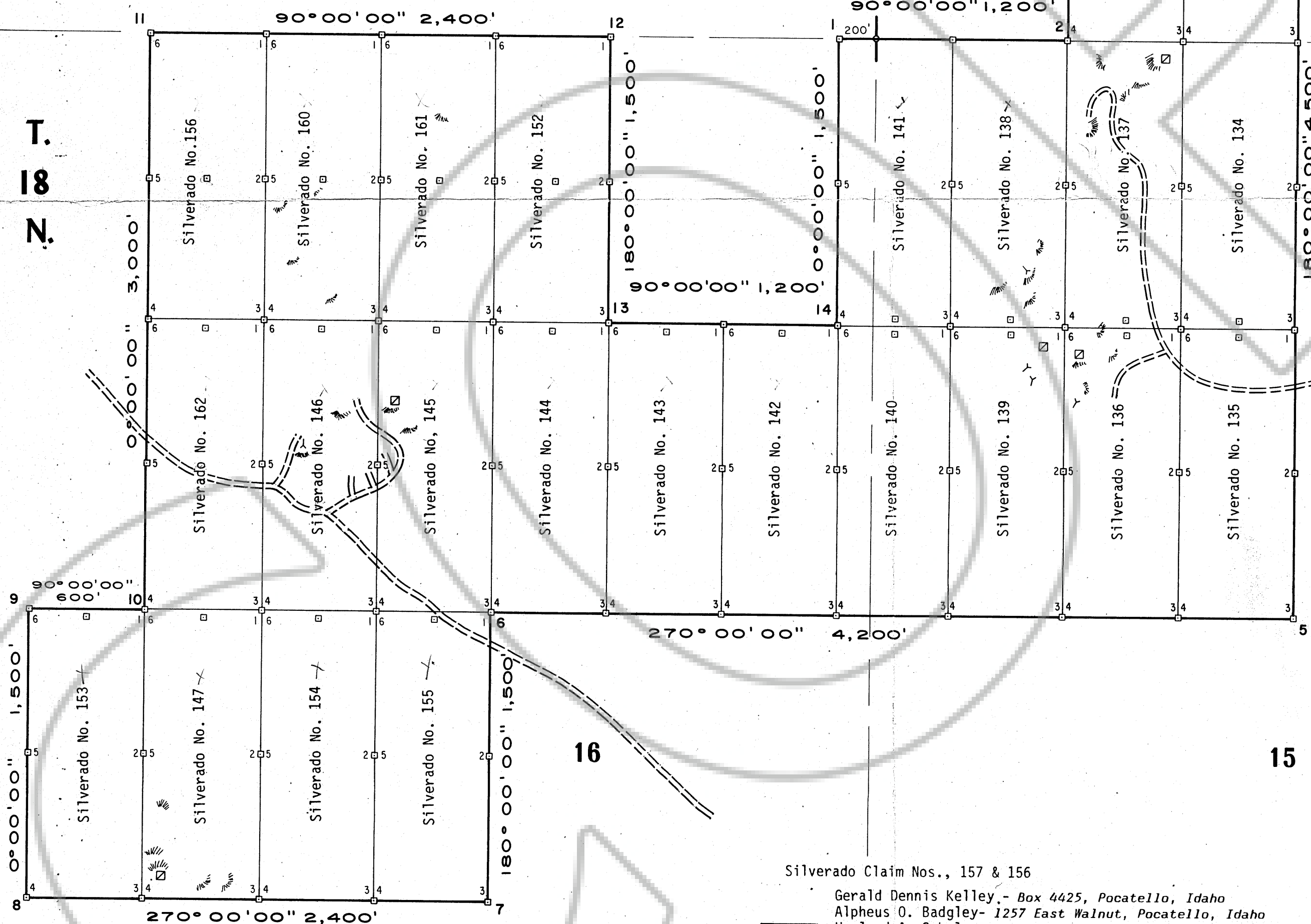
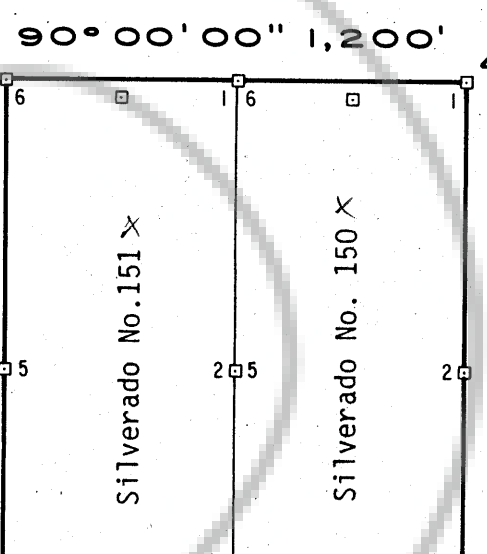
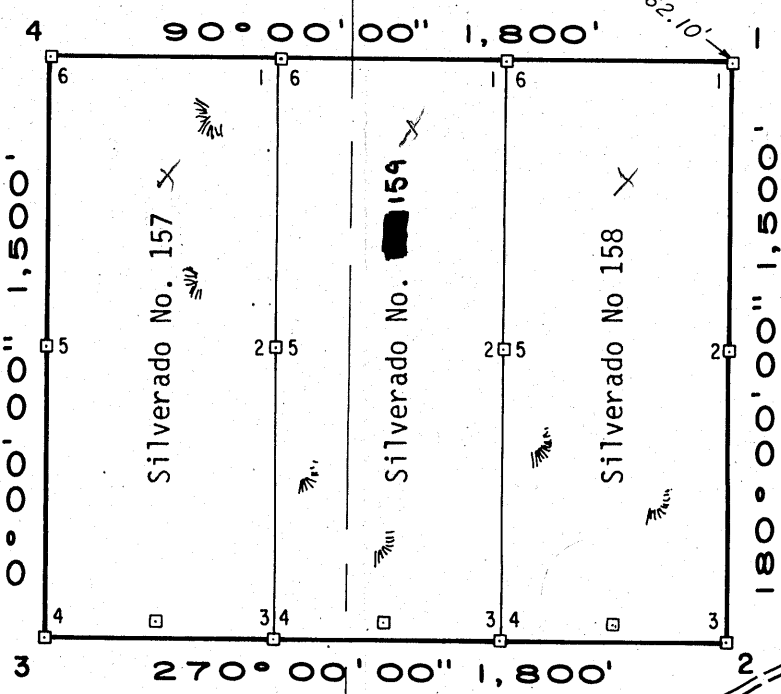

Silverado Claim Nos., 157 & 156

2 Gerald Dennis Kelley - Box 4425, Pocatello, Idaho  
Alpheus O. Badgley - 1257 East Walnut, Pocatello, Idaho  
Harland A. Schulz - 240 North 10th Ave. Pocatello, Idaho  
J. Ralph Hobson - 41 Colgate, Pocatello, Idaho  
Merrill P. Transtrum - 2244 Ada, Pocatello, Idaho  
W. H. and Helen Watts - 217 South 9th Ave, Pocatello, Idaho

Silverado Claim Nos., 135 & 136

2 Paul Rogers Family Trust - Box 111, Orem, Utah  
Leslie K. or B. Dianne Feil - 12435 South 3110 West, Riverton, Utah  
Kurt W. Mikat - 11437 White Lane Road, Fenton, Mich.  
J. Keith Rogers - 1411 Locust Lane, Provo, Utah

Silverado Claim Nos., 139 & 140

2 Lloyd C. or Barbara McEwan - Rt. 2 Box 108-14, American Fork, Utah  
Jarold or Peggy B. Robison - Box 239, Fillmore, Utah  
Marshall R. or Ruth H. Craig - 611 Canyon Drive, Springville, Utah  
Junior or Pearl B. Robinson - Flowell, Utah