

R. 53 E.

30

29

EXPLANATION

Silverado Claims Nos. 93 & 97

2 Herbert B. Spencer
2060 North Oak Lane, Provo, Utah 84601

Silverado Claims Nos. 98 & 105

2 Roy B. Hammond
10 South 200 East, Provo, Utah 84601

Silverado Claims Nos. 102 & 106

2 Merrill C. Oaks
2051 North Stadium Lane, Provo, Utah 84601

Silverado Claims Nos. 95 & 96

2 Elden J. Carl
869 East 2680 North, Provo, Utah 84601

Silverado Claims Nos. 103 & 104

2 Nephi K. Kezerian
410 East Sumac Lane, Provo, Utah 84601

Silverado Claims Nos. 107 & 110

2 Samuel J. Hammond
1850 South Columbia Lane, Orem, Utah 84601

Silverado Claims Nos. 101, 108, 109 & 111

4 Dean M. or Ruth G. Hall
1637 West Baker Avenue, Fullerton, Calif., 92633

Filed
AT THE REQUEST OF Lynn Erickson
on January 9, 1978, at 30 mins past 1 P.M. in
RECORDS OF
EUREKA COUNTY, NEVADA, WILLIS A. DePaoli, Recorder
File No. 64524 Fee \$ 320.00



Scale in Feet

Staked by L.H.Erickson October-November, 1977

T.
19
N.

SILVERADO - DIAMOND PROJECT

P.O. BOX 415 - EAST ELY - NEVADA - 89315

Property Map
SILVERADO CLAIM GROUP
MOUNTAIN BOY AREA
Eureka-Secret Canyon Mining District - Eureka County - Nevada

Scale 1" = 500' Date Nov. 15, 1977

Mapping L. H. Erickson

Drafting J. Owens

SD-8

Revised Jan. 6, 1978

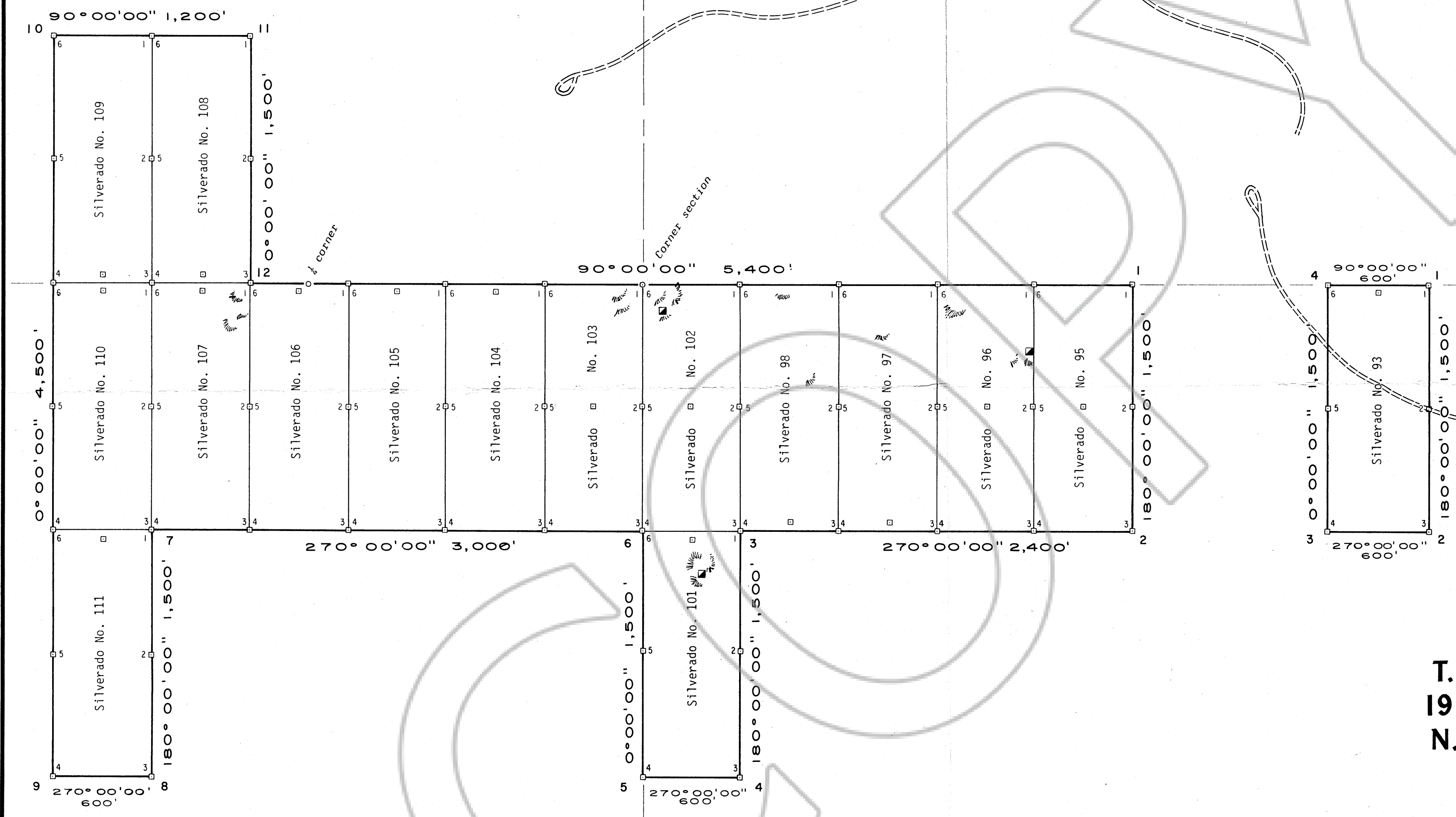

31

32