

ALL ANGLES AND DIRECTIONS OF JUDY CLAIM GROUP
 ARE TRUE (NOT MAGNETIC)
 ALL CORNERS ON PROPERTY ARE MARKED WITH
 4"X4" POSTS

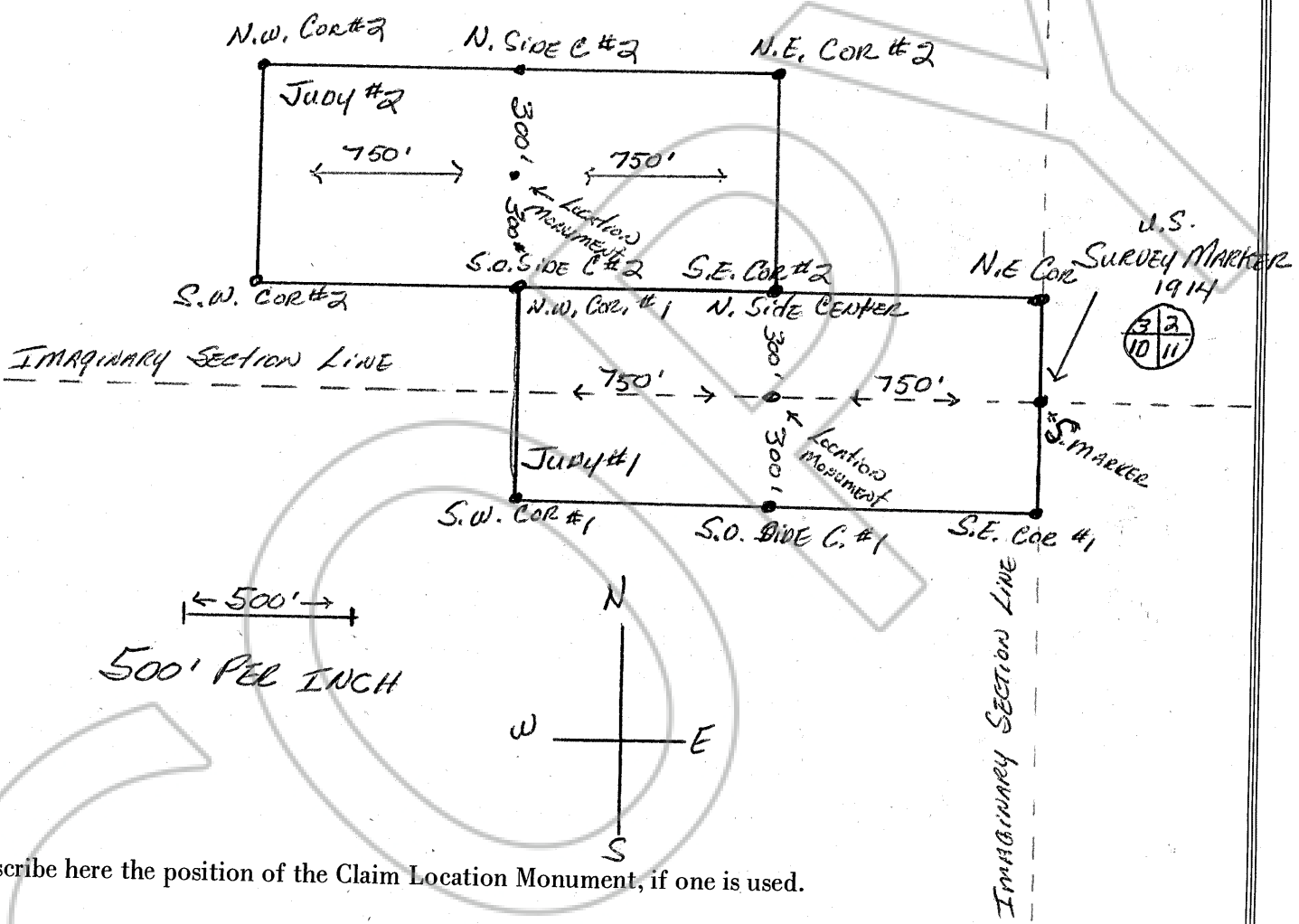
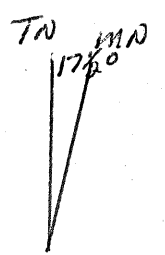

Describe here the position of the Claim Location Monument, if one is used.

Map of the Judy #1 & #2 Mining Claim Group,
 in Section 10+3 Township, 34N Range 50E,
 in the RICHMOND Mining District,
EUREKA County, Nevada.

Located on the 7th day of JANUARY, 1978, by
ROBERT HARRIS + JON SCOTT (WITNESS)

Locator name and address (please print)
ROBERT HARRIS
Box 654
CARLIN, NEVADA 89822

RECORDER'S STAMP

Filed
 [REDACTED] AT THE REQUEST OF
Robert Harris
 on January 18, 1978
 at 5.5 mins. past 10 A. M.
 [REDACTED] RECORDS
 OF EUREKA COUNTY, NEVADA
 WILL A. DePAOLI
 Recorder
 File No. 64550 Fee \$ 30.00