

R. 51 E.

R. 52 E.

1

6

12

7

T. 18 N.

EXPLANATION

Silverado Claim No. 148

1 Ralph M. Holt
642 East Hearn Road, Phoenix, Arizona

Silverado Claim No. 149

1 Gerald L. Hayward
1480 North 2040 West, Provo, Utah

Silverado Claim No. 163

1 Paul B. Sheffield, Gary N. Sheffield,
Mark B. Morgan
16 Cedar Hills, Pocatello, Idaho

Silverado Claim Nos. 164 & 175

2 Dan Durrant
725 West El Camino Drive, Phoenix, Arizona
or
Rulon K. Hodges
11722 S.E. Skyline Drive, Santa Ana, California

Silverado Claim Nos. 165 & 173

2 Mark and Kathy Sullivan
5113 East Cherry Lynn, Phoenix, Arizona

Silverado Claim Nos. 166, 167, 168 & 174

4 Harry F. or Helen M. Sullivan
5000 Lakeridge Terrace East, Reno, Nevada

Silverado Claim Nos. 169, 170, 176 & 177

4 Thomas E. Ballard
8009 Via DeVentura #115-A, Scottsdale, Arizona

Silverado Claim Nos. 171 & 172

2 M. Wayne Scott
1225 North 24th Street, Mesa, Arizona

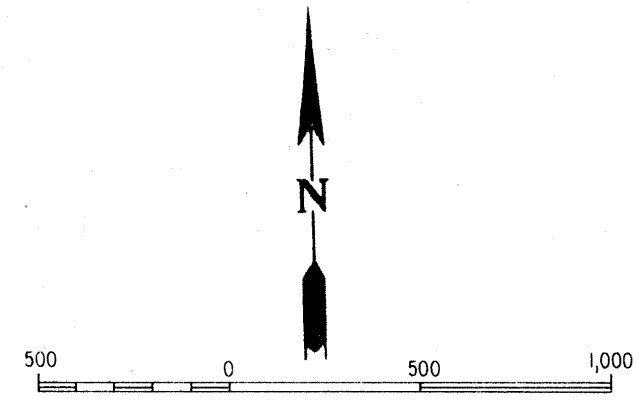

Staked by L.H. Erickson November-December, 1977

SILVERADO - DIAMOND PROJECT
P.O. BOX 415 - EAST ELY - NEVADA - 89315

Property Map
SILVERADO CLAIM GROUP
Eureka Mining District — Eureka County — Nevada

Scale 1" = 500' Date Jan 11, 1978
Mapping L.H. Erickson
Drafting J. Owens

SD-14

Revised

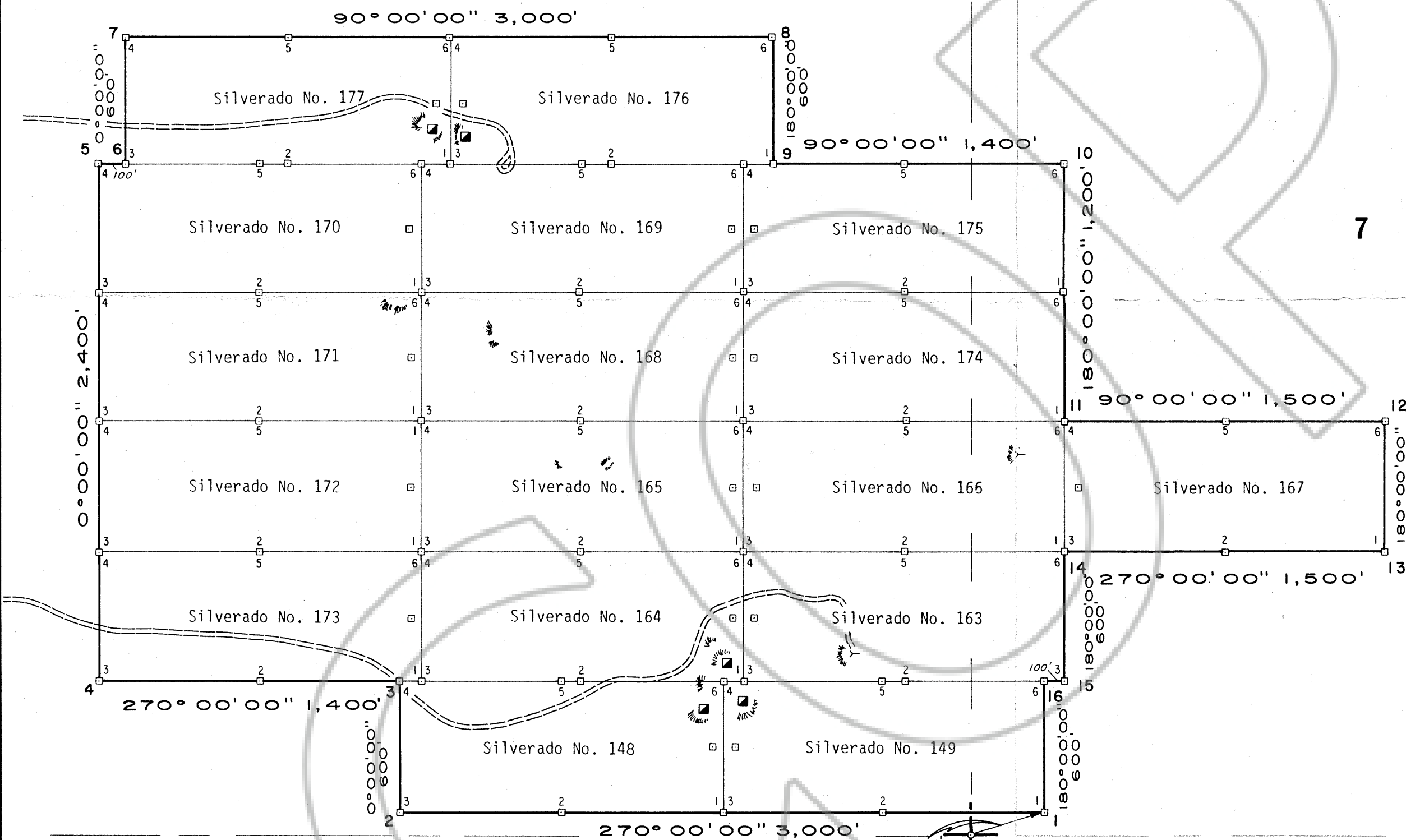

Filed AT THE REQUEST OF Eagle Exploration Services, Inc.
on January 23, 1978, at 11 mins. past 1 P.M. in
RECORDS OF
EUREKA COUNTY, NEVADA. WILLIS A. DePAOLI Recorder
File No. 64572 Fee \$ 255.00

18

13