

R. 53 E.

EXPLANATION

Silverado Claims Nos., 72, 73, 74, 75, 86 & 87  
6 Harry F. or Helen M. Sullivan  
5000 Lakeridge Terrace East, Reno, Nevada 89511

Silverado Claims Nos., 76 & 77  
2 Orvel M. Johnston  
777 East Camelback Road, Phoenix, Arizona

Silverado Claims Nos., 79 & 82  
2 Richard E. or Jana J. Parker  
925 West Willow Avenue, Phoenix, Arizona  
OR  
Duane K. or Pamela J. Johnston  
9041 W. 33rd Way, Phoenix, Arizona

Silverado Claims Nos., 80 & 81  
2 Charles Y. and H. Jack Satterfield  
436 North Main, Pocatello, Idaho

Silverado Claims Nos., 83 & 90  
2 Homer Satterfield  
436 North Main, Pocatello, Idaho

Silverado Claims Nos., 84 & 85  
2 Robert R. Heikes  
777 East Camelback Road, Phoenix, Arizona

Silverado Claims Nos., 88 & 89  
2 Gary Tooker  
6221 East Bar Z Lane, Scottsdale, Arizona 85253

Silverado Claims Nos., 78, 91, 92 & 94  
4 Douglas H. Dick  
47500 Highway 58, Oakridge, Oregon 97463

Filed AT THE REQUEST OF Eagle Exploration Services, Inc.  
January 23, 1978 at 11:00 a.m. per J.P.M. in  
EUREKA COUNTY RECORDS OF  
EUREKA COUNTY, NEVADA. WILLIS A. DEPAOLI Recorder  
File No. 64373 Fee \$ 325

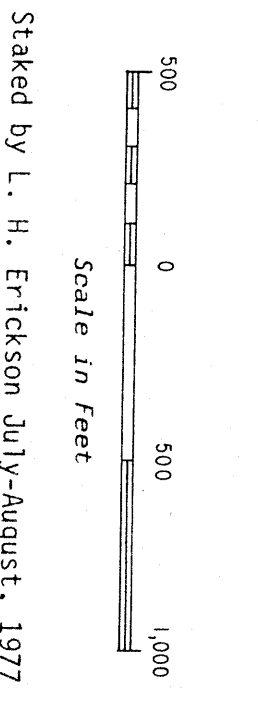

SILVERADO-DIAMOND PROJECT

Property Map  
SILVERADO CLAIM GROUP  
BRUSH MOUNTAIN AREA  
Eureka Mining District Eureka County Nevada

Scale 1" = 500' Date Sept 6, 1977  
Mapping L. H. Erickson  
Drafting J. Owens  
Revised January 9, 1978  
SD-7

31

32

33

30

29

28

T. 19 N.

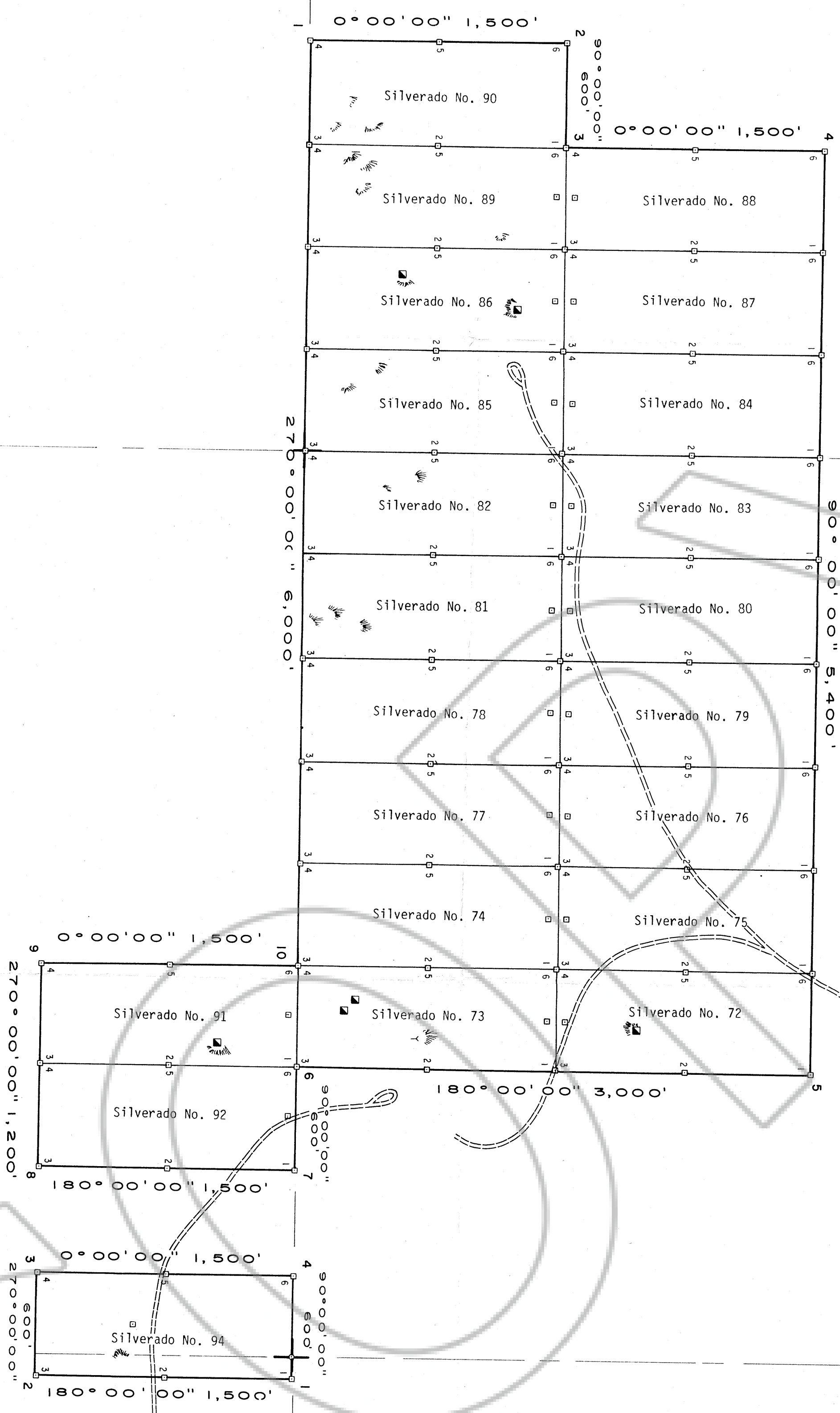

Dimmed