

↑  
NORTH

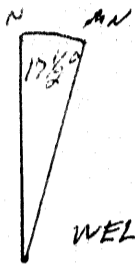

WELCHES CANYON, NEV.  
1968

USGS QUAD MAP  
SCALE 1" = 500'

28  
27  
34  
33

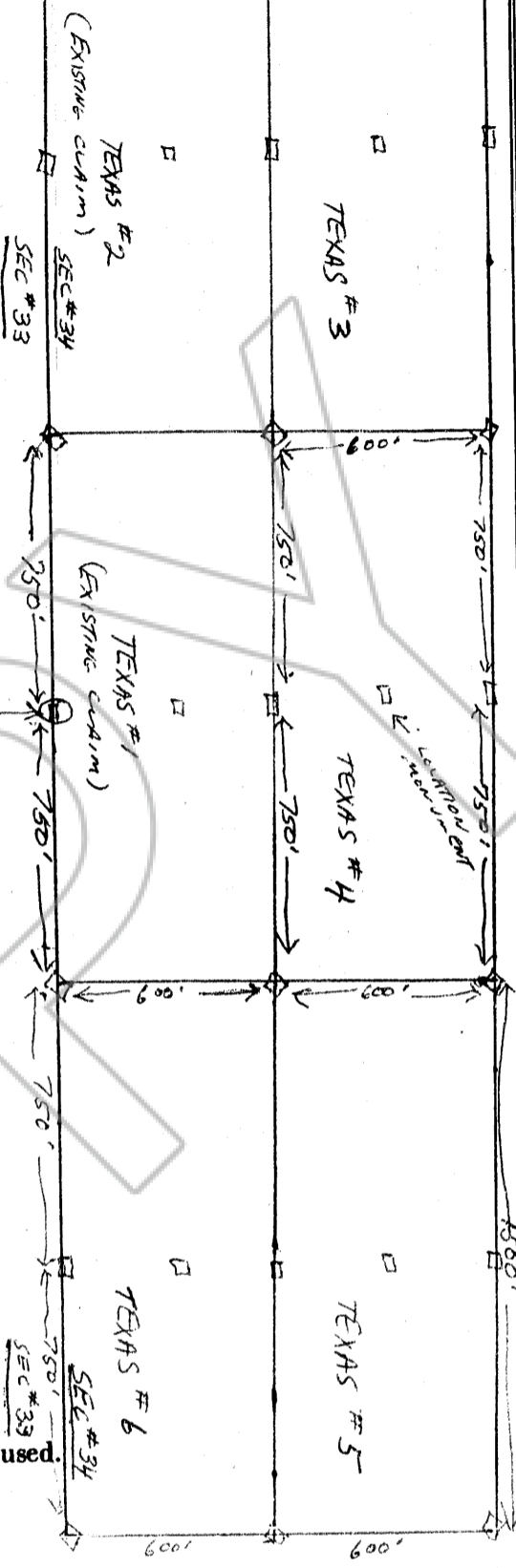

THESE CLAIMS ARE ALL CONTIGUOUS  
AND HAVE COMMON CORNERS  
THE WEST SIDE LINE OF TEXAS #2  
TEXAS #1, AND TEXAS #6 IS ON THE  
WEST SIDE LINE OF SEC # 34

Describe here the position of the Claim Location Monument, if one is used.

Map of the TEXAS #3, #4, #5 AND #6 Mining Claim Group,

in Section 34 Township, 35N Range 50E,

in the UNKNOWN Mining District,

EUREKA County, Nevada.

Located on the 17<sup>th</sup> day of NOVEMBER, 1977, by

DONALD E. SMITH AND HARRY PRICE  
Locator name and address (please print)

P.O. BOX 1569

BATTLE MOUNTAIN, NEVADA 89820

RECORDER'S STAMP

Filed  
AT THE REQUEST OF  
Donald E. Smith  
on February 7, 1978  
at 30 mins. past 9 A.M.  
RECORDS  
OF EUREKA COUNTY, NEVADA  
WILL A. DePAOLI  
Recorder  
File No. 64612 Pg. 60