

TYPICAL CLAIMS

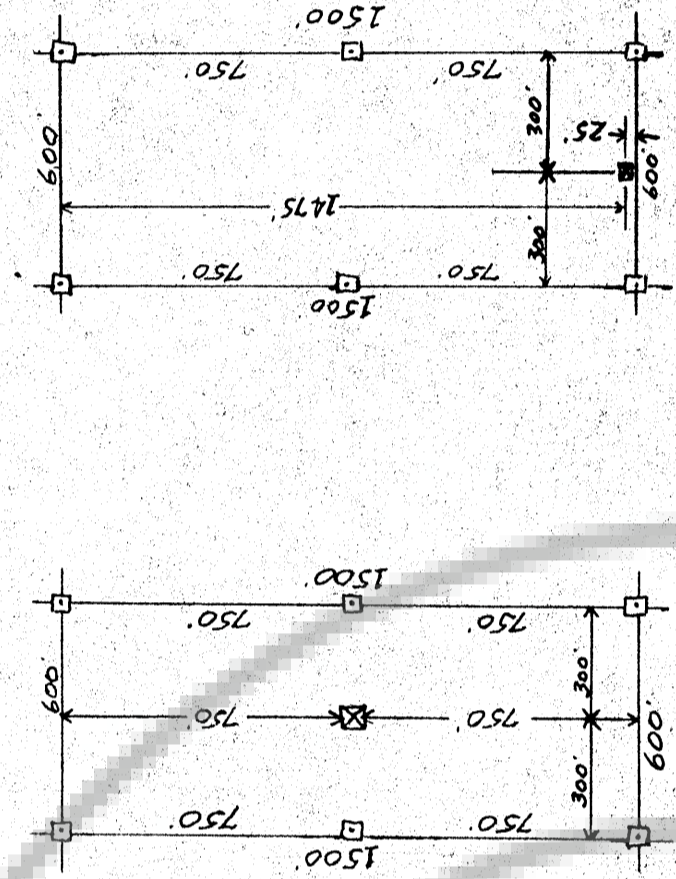

NOTES:
 1. All claims are to be located on the same section as shown on the map.
 2. All claims are to be located on the same section as shown on the map.
 3. All claims are to be located on the same section as shown on the map.
 4. All claims are to be located on the same section as shown on the map.
 5. All claims are to be located on the same section as shown on the map.
 6. All claims are to be located on the same section as shown on the map.
 7. All claims are to be located on the same section as shown on the map.
 8. All claims are to be located on the same section as shown on the map.
 9. All claims are to be located on the same section as shown on the map.
 10. All claims are to be located on the same section as shown on the map.
 11. All claims are to be located on the same section as shown on the map.
 12. All claims are to be located on the same section as shown on the map.
 13. All claims are to be located on the same section as shown on the map.
 14. All claims are to be located on the same section as shown on the map.
 15. All claims are to be located on the same section as shown on the map.
 16. All claims are to be located on the same section as shown on the map.
 17. All claims are to be located on the same section as shown on the map.
 18. All claims are to be located on the same section as shown on the map.
 19. All claims are to be located on the same section as shown on the map.
 20. All claims are to be located on the same section as shown on the map.
 21. All claims are to be located on the same section as shown on the map.
 22. All claims are to be located on the same section as shown on the map.
 23. All claims are to be located on the same section as shown on the map.
 24. All claims are to be located on the same section as shown on the map.

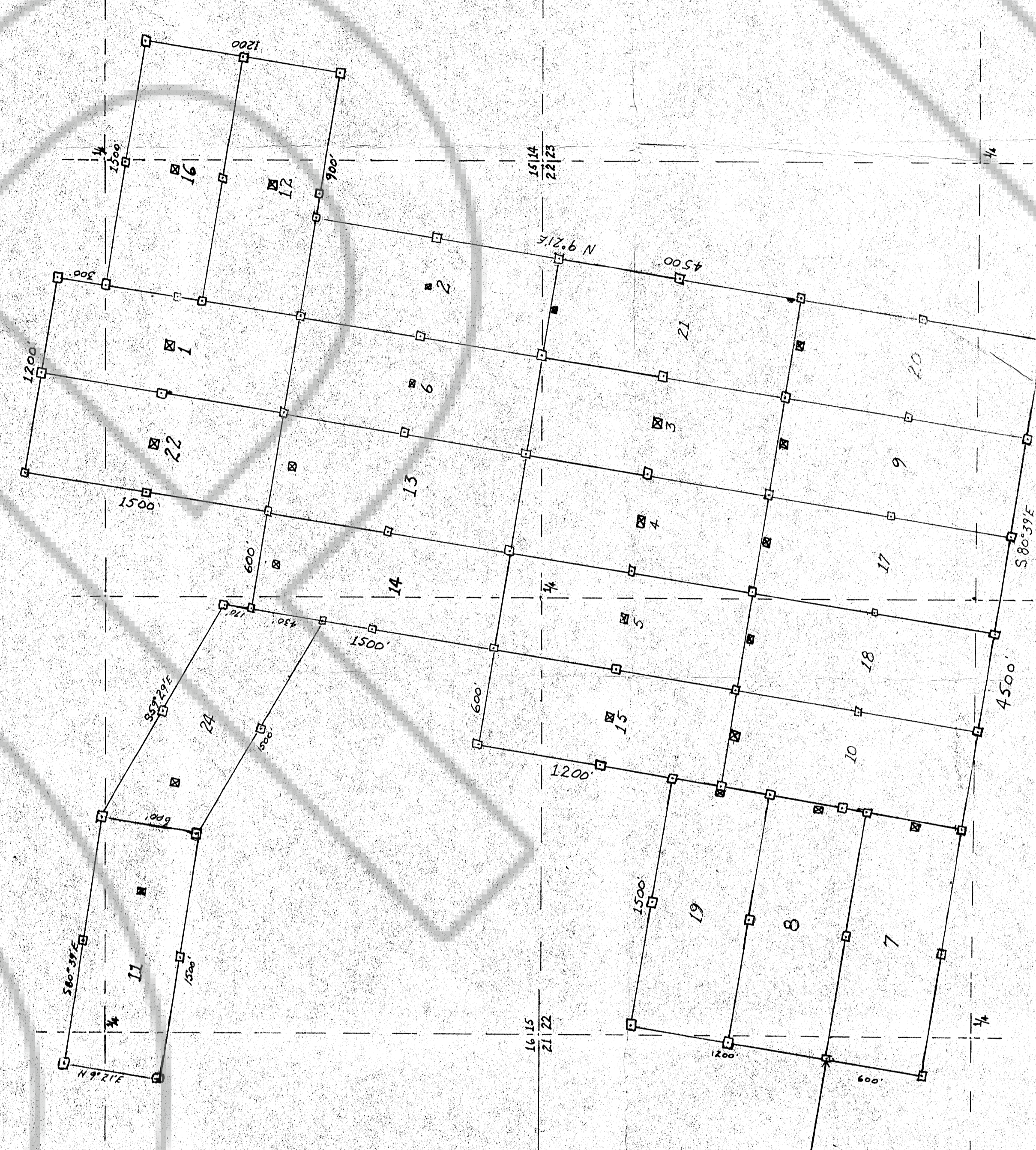

AT THE REQUEST OF ELWOOD DUNFORTH
 of the County of WISCONSIN
 I, WILLIAM A. DUNFORTH, Surveyor,
 do hereby certify that the above is a true and correct copy
 of the original map on file in my office.
 WISCONSIN
 WILLIAM A. DUNFORTH, Surveyor
 My Comm. Expires Dec. 31, 1915

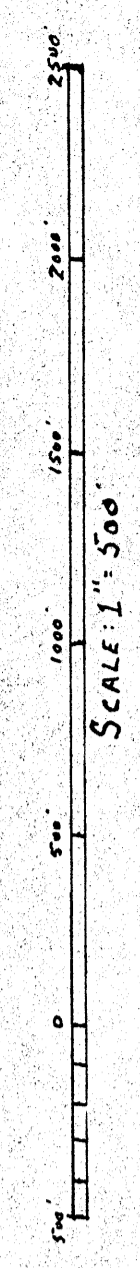

MAP
 BLACK SHEEP
 LODGE CLAIMS
 SECTIONS 14, 15, 16, 21, 22
 T. 23N., R. 48E., MDIM.
 for E. WRIGHT & E. SCHROEDER
 Box 225
 CRESCENT VALLEY, MINN. 89821

Drawn by J. W. Scott