

Section 34

Section 35

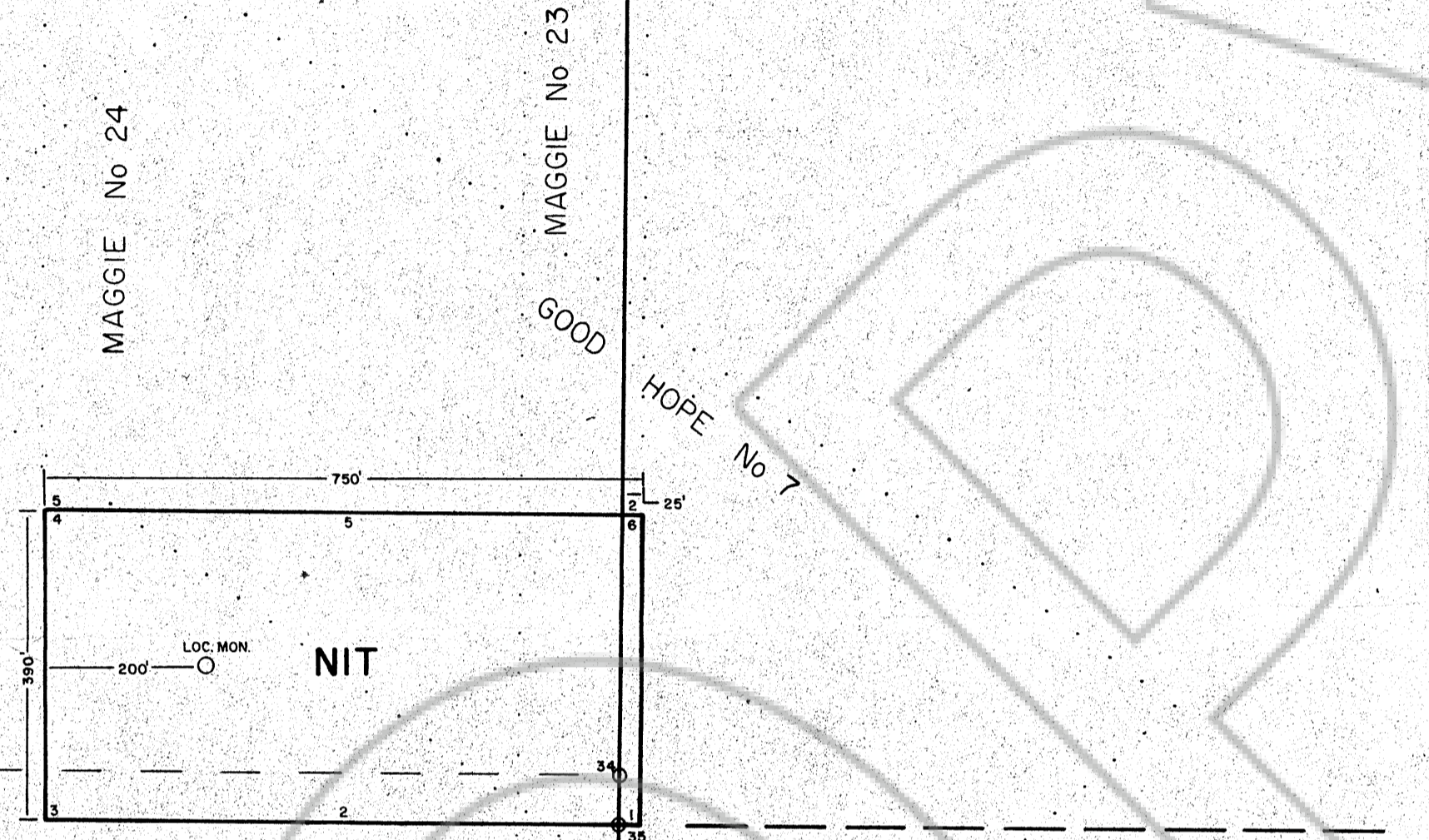

ALL CORNERS - 4' X 4" X 5' WOODEN POSTS,
MARKED WITH ALUMINUM DYMO TAPE

LOCATION OF POSTS
 NO.1 S.E. COR.
 NO.2 S.S.C.
 NO.3 S.W. COR.
 NO.4 N.W. COR.
 NO.5 N.S.C.
 NO.6 N.E. COR.

64956

Filed
 RECORDED AT THE REQUEST OF
 Carlin Gold Mining Company
 on May 18, 1978
 at 05 mins. past 11 A.M.
 WILL A. DePAOLI
 Recorder
 File No. 64956 Fee \$ 15.00

NIT CLAIM

LOCATION: MAGGIE CREEK MINING DISTRICT
 EUREKA COUNTY, NEVADA
 SEC. 34 & 35, T. 34 N., R. 51 E., M.D.B. & M.

TYPE: LODE

SCALE: 1" = 200'

LOCATED BY: CARLIN GOLD MINING COMPANY
 P.O. BOX 979
 CARLIN, NEVADA 89822

DATE: 9 MARCH 1978