

65319

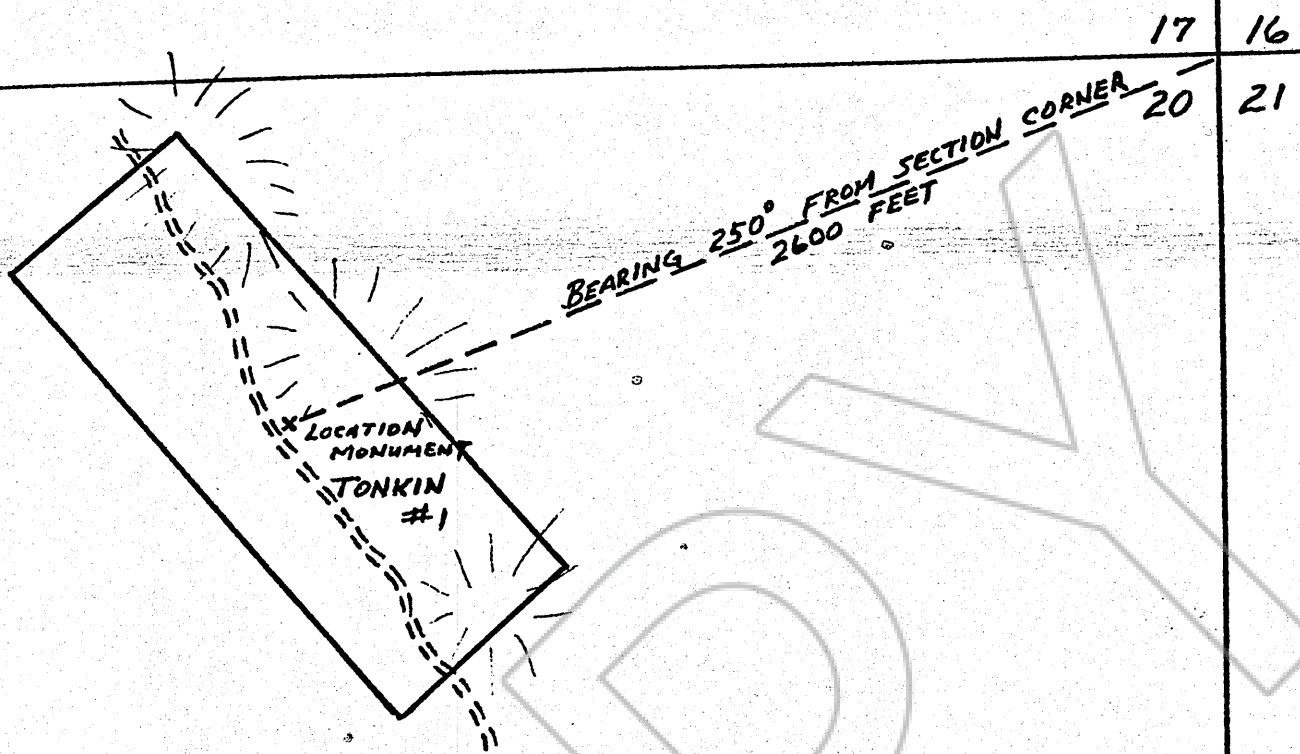

500 FEET
SCALE

Describe here the position of the Claim Location Monument, if one is used. *CENTERED IN THE CLAIM ON THE BEARING SHOWN, 2600 FEET, MORE OR LESS, FROM THE NE CORNER, SECTION 20. MONUMENT IS A 4x4 POST ADJACENT TO ROAD.*

Map of the TONKIN #1 Mining Claim Group,

in Section 20 Township, 24 Range 49,

in the UNKNOWN Mining District,

EUREKA County, Nevada.

Located on the 15 day of MAY, 1978, by

THOMAS E. BILBAO, DEAN STITZEL
Locator name and address (please print) C.R. DAVIS

THOMAS E. BILBAO

1058 DOTTA DRIVE

ELKO, NEVADA 89801

RECORDER'S STAMP

Filed
xxxxxx AT THE REQUEST OF
C. R. Davis
on June 15, 1978
at 58 mins. past 11 A. M.
xxxxxxxxxxxxxxxxxxxxxx
xxxxxxxxxxxxxxxxxxxxxx RECORDS
OF EUREKA COUNTY, NEVADA
WILL A. DePAOLI
Recorder
File No. 65319 Fee \$ 15.00