

Notice of Location of Placer Claim

NOTICE IS HEREBY GIVEN, TO ALL WHOM IT MAY CONCERN: That the

Lost Paradise

Placer Mining Claim, containing 40 acres, has been located and claimed this sixteenth

day of July, 1978, by Paul H. Duminis & Tina A. Duminis

who (is a, are) are citizens of the United States of America.

This claim is situated in the Lynn Mining District, Esmeralda

County, State of Nevada, and the area embraced comprises the N. 1/2, SE 1/4, Section 7,

Township 35 North, Range 51 East

The location monument stands App. in center of claim. (see attached maps)

Paul H. Duminis
Paul H. Duminis (LOCATOR) 1005 C. Baywood Drive, Sparks, Nev. (ADDRESS)

Tina A. Duminis (LOCATOR) (same as above) (ADDRESS)

(LOCATOR) (ADDRESS)

(LOCATOR) (ADDRESS)

(LOCATOR) (ADDRESS)

(LOCATOR) (ADDRESS)

WITNESS:

Nancy L. Lerche July 26, 1978
Box 1524 Sparks, Nev.

STATE OF NEVADA,)
County of Washoe) ss

On July 26, 1978 DATE personally appeared before me,

Nancy L. Lerche a Notary Public (or judge or other officer, as the case may be),

Paul H. Duminis

who acknowledged that he executed the above instrument.

IN WITNESS WHEREOF, I have hereunto set my hand and affixed my official stamp at my office in the County of Washoe the day and year in this certificate first above written.

Nancy L. Lerche
Signature of Notary

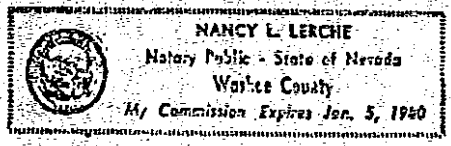

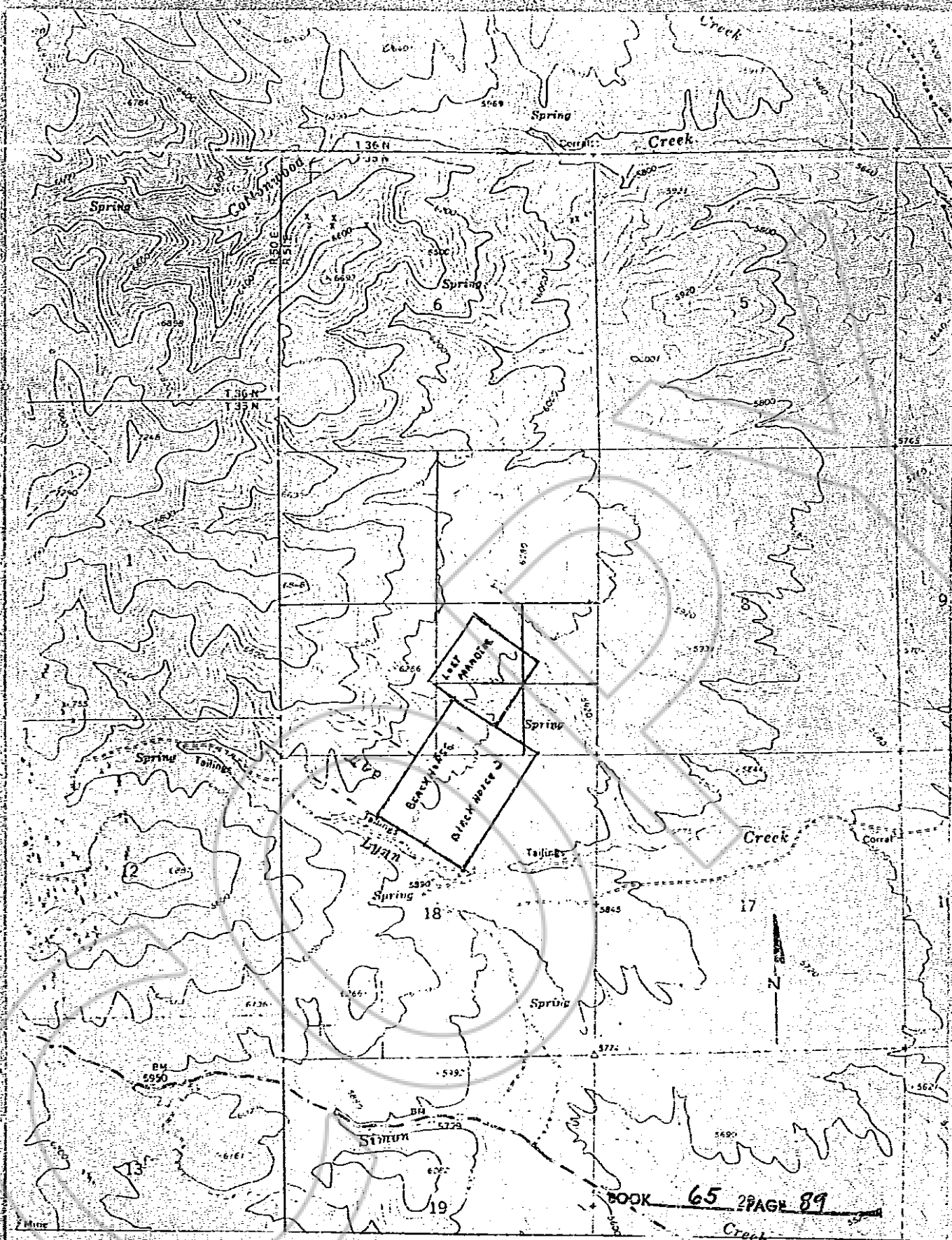

BOOK 65 PAGE 89

2 Mile

Scale 1" = 377.14'

All Corners are 4x4 Posts
Date Loc. July 16 1978

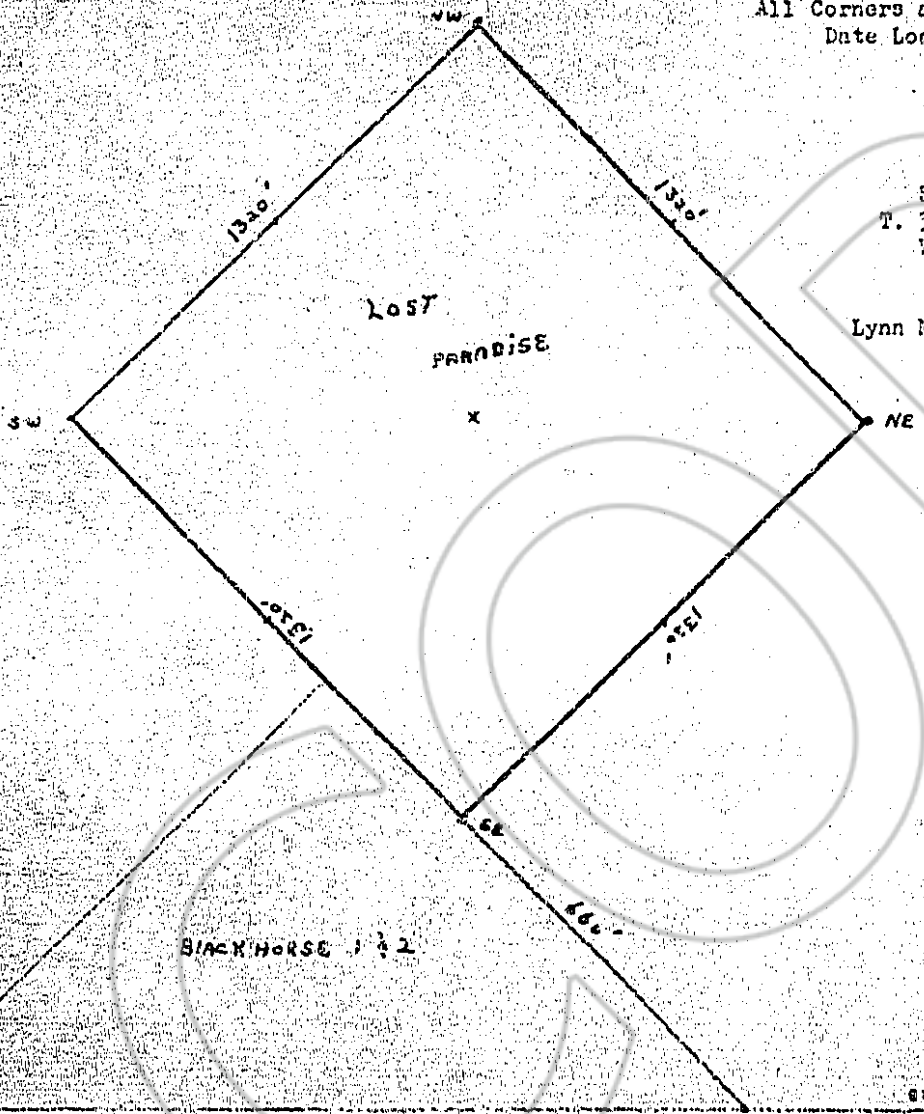

Section 7
T. 35 N. R. 51 E.
W. 1/2 SE. 1/4

Lost Paradise
Lynn Mining Dist. Eureka Co. Nev.

RECORDED AT THE REQUEST OF Paul Duminie
 on July 28 19 78 at 35 mins. past 2 P. M. in
 Book 65 of OFFICIAL RECORDS, page 88-90 RECORDS OF
 EUREKA COUNTY, NEVADA. WILLIS A. DePAOLI Recorder
 Fee \$ 3.00
 File No. 65714



2

7 8

BOOK 65 PAGE 90

65714