



T. 29 N., R. 48 E., M.D.M.

**SURVEYOR'S CERTIFICATE**

I, Mark Chilton, do hereby certify that this is a true and accurate map of the land surveyed under my supervision and direction on the 10th day of March, 1972; and that said survey is fully and correctly thereon.

*Mark Chilton*  
Registered Land Surveyor No. 1404



**LEGEND**

- ◊ Section Corner Found or Set
- ◆ 1/4 Section Corner Found or Set
- Set 1/2" Steel Pin

**NOTES**

Basis of Bearings: North line of Sec. 1, per plat for T. 30N., R. 48E., M.D.M. of U.S. Surveyor General, approved January 30, 1917.

Filed  
APPROVED AT THE REQUEST OF Chilton Engineering  
on August 14, 1972, at 05 mins. past 8 A.M. in  
the 11th Sec. 1, T. 29 N., R. 48 E., M.D.M. RECORDS OF  
EUREKA COUNTY, NEVADA WILLIS A. DePAOLI Recorder  
File No. 65819 Fee \$ 3.25

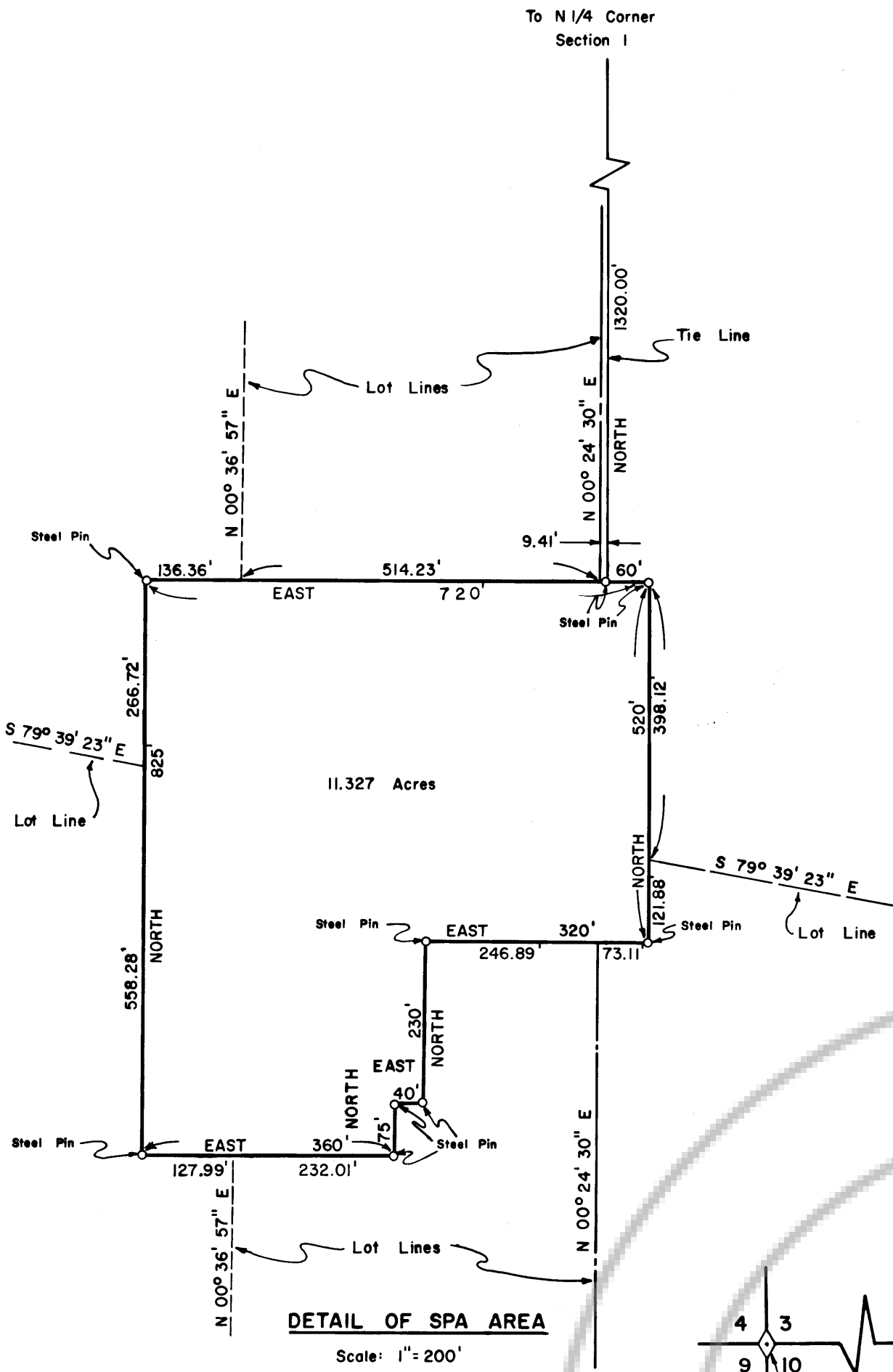
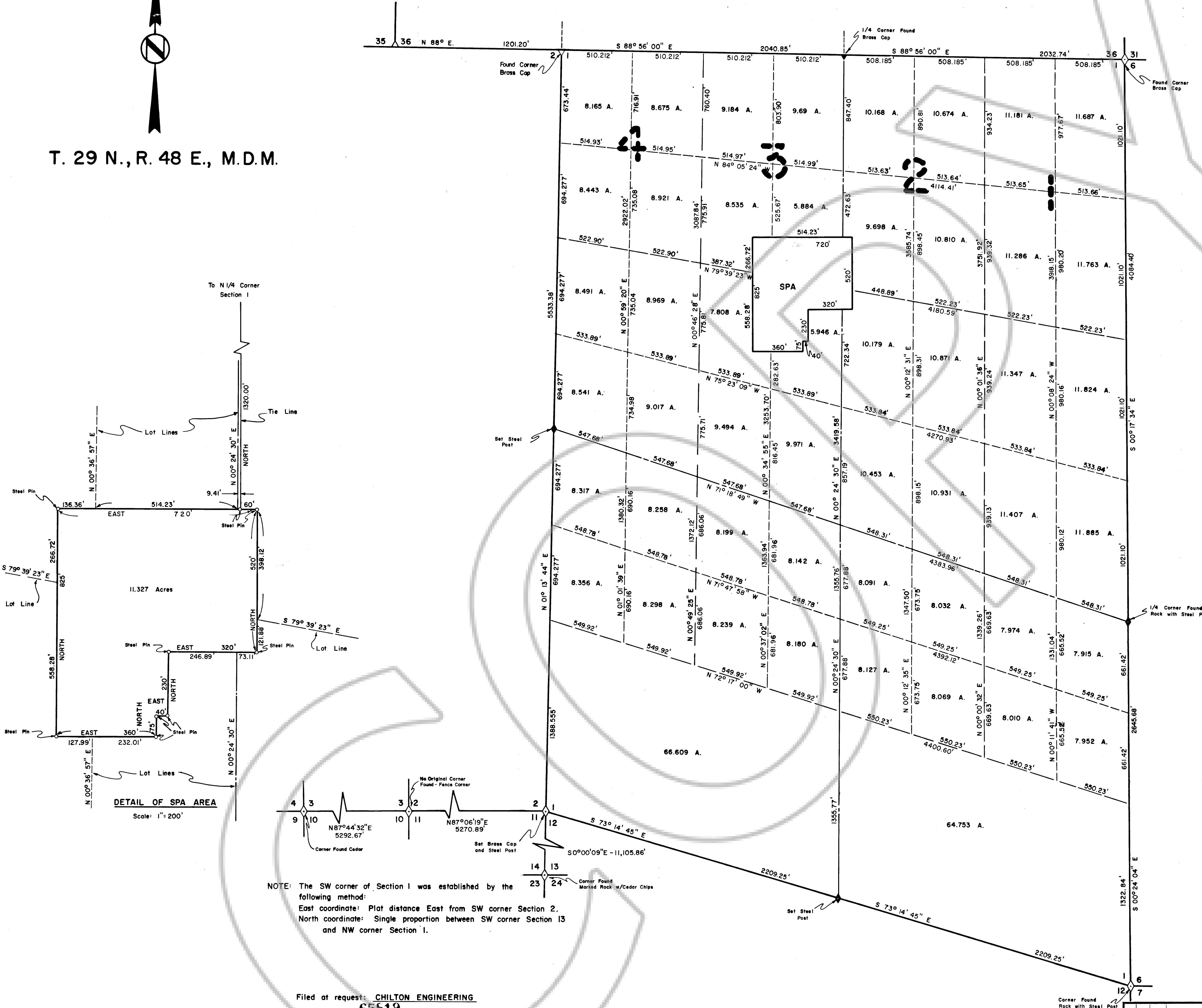
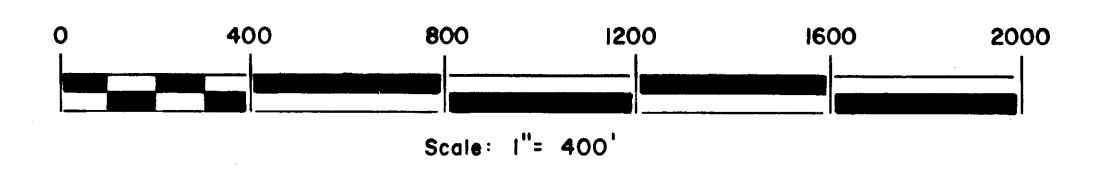

NOTE: The SW corner of Section 1 was established by the following method:  
East coordinate: Plat distance East from SW corner Section 2.  
North coordinate: Single proportion between SW corner Section 13 and NW corner Section 1.

Filed at request: CHILTON ENGINEERING  
File No: 65819  
Date: \_\_\_\_\_  
Time: \_\_\_\_\_

County Recorder Eureka County, Nevada

DESIGNED		APPROVED													
DRAWN		JOB NO.													
CHECKED		DATE													
<p style="text-align: center;"><b>REVISIONS</b></p> <table border="1"> <tr> <th>NO.</th> <th>BY</th> <th>DATE</th> <th>DESCRIPTION</th> <th>CHK'D</th> <th>APP'D</th> </tr> <tr> <td> </td> <td> </td> <td> </td> <td> </td> <td> </td> <td> </td> </tr> </table>				NO.	BY	DATE	DESCRIPTION	CHK'D	APP'D						
NO.	BY	DATE	DESCRIPTION	CHK'D	APP'D										
<p style="text-align: center;"><b>RECORD OF SURVEY</b></p> <p style="text-align: center;">Section 1, T. 29 N., R. 48 E., M.D.B.&amp;M. AREA WEST, INC. Eureka County, Nevada</p>		<p style="text-align: center;">CHILTON ENGINEERING 421 COURT STREET ELKO, NEVADA</p> <p style="text-align: center;"><b>72110</b></p>													