

**AFFIDAVIT OR STATEMENT OF ANNUAL ASSESSMENT
(PROOF OF LABOR)
WORK ON UNPATENTED MINING CLAIM**

STATE OF NEVADA

County of EUREKA

PROOF OF LABOR ON THE

VAN #1 thru VAN #8 - VAN #12 - VAN #19 - SAND #1 thru SAND #3 - NAV #4 thru NAV #8

(Name or names of claimant)

(Lode or lodes)

TO WHOM IT MAY CONCERN: Please take notice that: Maynard & Lester Bissoni
(Name of owner or claimant), says that (he, they) #1600⁰⁰ expended more than

\$1600⁰⁰ for labor and improvements, as the annual assessment work for the year ending September 1, 1928, on the VAN #1 thru VAN #8 - VAN #12 - VAN #19 SAND #1 thru SAND #3 - NAV #4 thru NAV #8

Mining Claim, in the UNORGANIZED Mining District, BUREKA County, Nevada; owned by Maynard & Lester Bissoni, for the purpose of holding said claim.

Said labor was performed by Maynard & Lester Bissoni & Liberty Nettles

(Name of person or contractor who performed the work)

On from August 1, 1928 through August 31st 1928

(Continue on back if necessary)

Such work or improvements, and character, consisted of Detailed Radiometric Survey (map attached) detailed information available in Bissoni Files

(Include description of claim or part of claim affected)

Dated this 31st day of August, 1928.

Lester A. Bissoni
(Name of subscriber)

Lawrence M. Nash
(Witness)

John W. Hill
(Witness)

Subscribed and sworn to before me

this _____ day of _____, 19____

Notary Public in and for the County of _____, State of Nevada.

To be filed with the County Recorder. Must be signed by 2 Witnesses that the work has been performed or be Notarized.

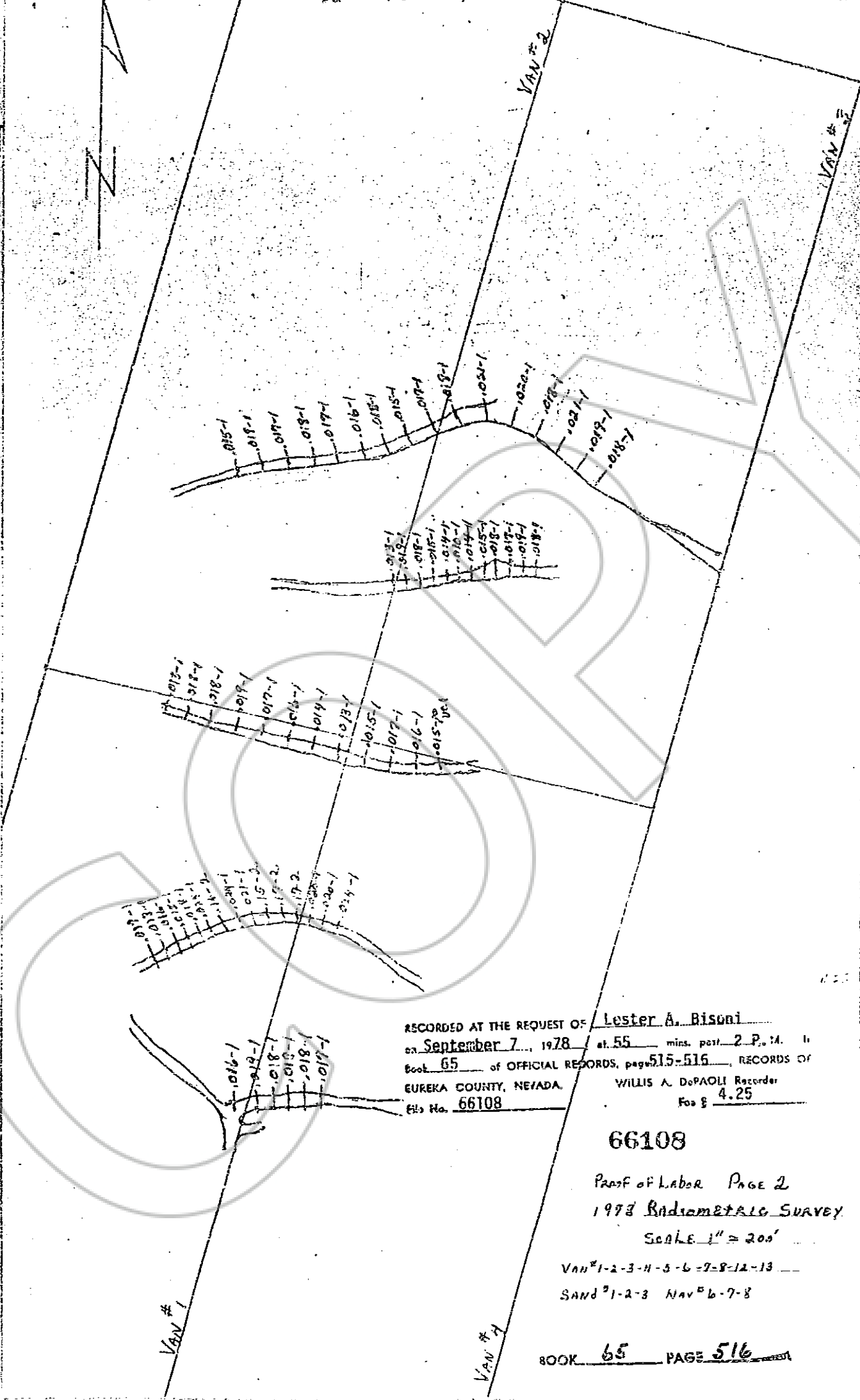

RECORDED AT THE REQUEST OF Lester A. Bisoni
 on September 7, 1978 at 55 mins. post 2 P.M. in
 Book 65 of OFFICIAL RECORDS, page 515-516, RECORDS OF
 EUREKA COUNTY, NEVADA. WILLIS A. DoPAOLI Recorder
 Fee \$ 4.25
 File No. 66108

66108

PROOF OF LABOR PAGE 2
 1973 RADIOMETRIC SURVEY
 SCALE 1" = 200'

VAN² 1-2-3-4-5-6-7-8-12-13
 SAND² 1-2-3 NAV² 6-7-8

BOOK 65 PAGE 516