

# TOWNSHIP 31 NORTH RANGE 48 EAST OF THE MOUNT DIABLO MERIDIAN, NEVADA

STATUS OF PUBLIC DOMAIN  
LAND AND MINERAL TITLES

## MT PLAT

INDEX TO SEGREGATED TRACTS			
RESURVEY	ORIGINAL SURVEY		
TRACT NO.	T	R	SEC
			SUBDIVISION

FOR ORDERS EFFECTING DISPOSAL OR USE OF  
UNIDENTIFIED LANDS WITHDRAWN FOR CLASSIFICATION,  
MINERALS, WATER AND/OR OTHER PUBLIC PURPOSES,  
REFER TO INDEX OF MISCELLANEOUS DOCUMENTS.

N. 871 Wd1 Apln Geothermal resource development effective  
3/24/1967 on available public domain & acquired lands describ  
Secs 1 through 5, 7 through 12, 15 through 20.

11.10.5 GI Repl. Sec 8/9/14.8 affects Tp

FILE	YEAR	CLAIM NAME	SYMBOL	LOCATOR
56215	1972	SOFTWIND I-3, QUARTER EAGLE,		L. C. CARTER
56220	1972	DOUBLE EAGLE I-3		
56218	1972	COLDSPRINGS I-4, BLUEBIRD I-4		" "
56454	1972	RAMSHEAD I-4, PANTAM I-4		" "
	1972	LONESTAR, LUCKY SAM		PAUL SANSENIHA

1978 Lucky SAM-1-2-3-6-7-8-9-10-11 - PAUL SANSENIHA  
1978 LONE STAR 1-2-3-4-5-6  
1978 Lucky SAM A-5

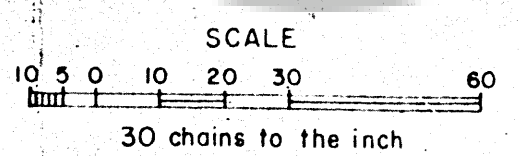
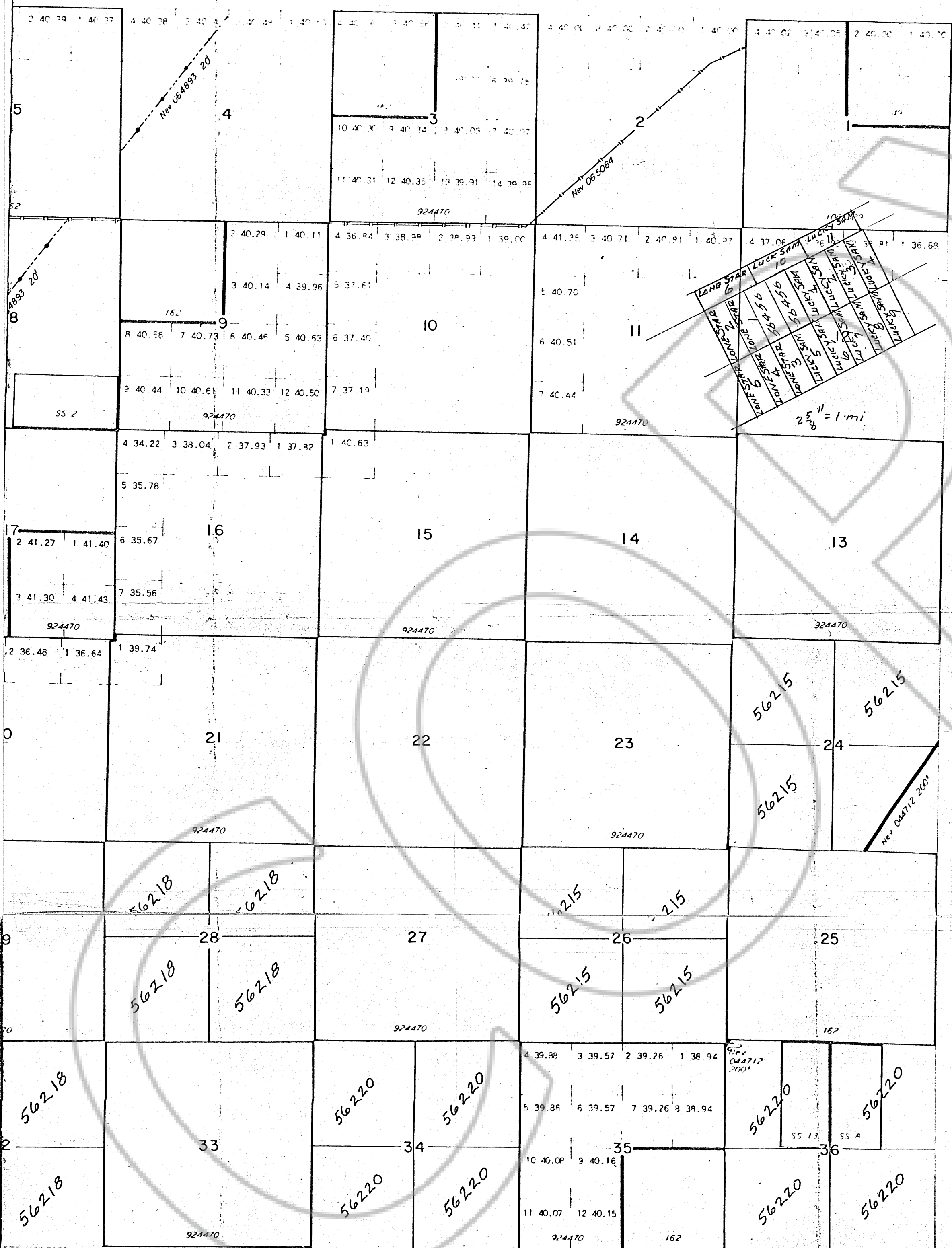

Filed  
RECORDED AT THE REQUEST OF Paul Sansinena  
on November 8, 1978 at 55 mins. past 10 P.M. In  
EUREKA COUNTY, NEVADA. WILLIS A. DePAOLI Recorder  
File No. 66712 Fee \$260.50

CURRENT TO	BY
8/30/1972	BUREAU OF LAND MANAGEMENT

Lat. 40°30'N  
Long. 116°30'W

T. 31  
R. 48