

SEC. 34 1/4 LINE
APPROX.

1060'
N 35-16 E

SECTION
CORNER OF
SECTIONS
2 & 3 T. 25N, R48E.
FOUND BRASS CAP

T. 26N, R 48E
M.D.M.

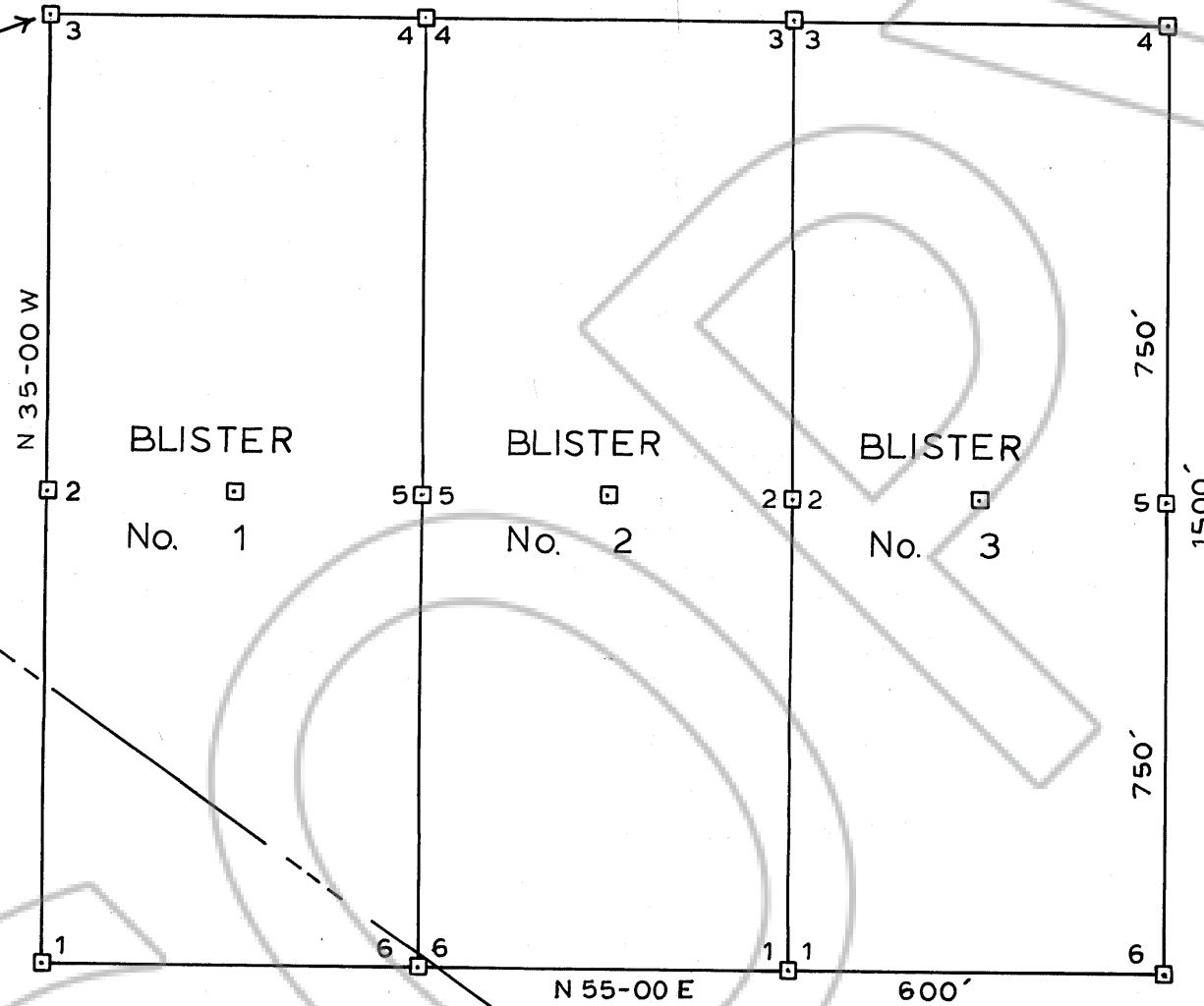

TOWNSHIP LINE
T. 25 & T. 26 N.

Filed
~~RECORDED~~ AT THE REQUEST OF
Milchem, Inc
on June 6, 1979
at 16 mins. past 11 A. M.
~~of~~ of ~~OFFICIAL~~
~~RECORDS~~ RECORDS
OF EUREKA COUNTY, NEVADA
WILL A. DePAOLI
Recorder
File No. 68403 Fee \$ 45.00

| | | | |
|-----------------|--------------|-------|----|
| Milchem | | | |
| HOUSTON | | TEXAS | |
| BLISTER CLAIMS | | | |
| SCALE 1" = 300' | APPR. | DATE | |
| DRAWN LDN | DATE 5-31-79 | CHKD. | |
| DRAWING NO. | | SHEET | OF |