

68452

STATE OF NEVADA  
 CERTIFICATE OF MINING LOCATION  
 LOSE CLAIM ON PUBLIC DOMAIN

NOTICE IS HEREBY GIVEN that the SELRAT No. 8 lode mining claim has been located by AMSELCO MINERALS INC., a Delaware corporation, whose address is 1000 Bible Way, Suite 66, Reno, Nevada 89502. The general course of this claim is North 20° West. This claim is 1500 feet in length along the course of the claim, being 1490 feet from the point of discovery in a N20°W direction to the North end line of this claim, and 10 feet in a S20°E direction to the South end line of the claim. This claim is 600 feet in width, being 300 feet in width on each side of the center line of the claim.

This claim is located within the SE Quarter of Section 3, Township 17 North, Range 53 East, Mount Diablo Base and Meridian, Eureka Mining District, Eureka County, Nevada. The location ~~monument~~ of this claim is situated with reference to some natural object or permanent monument as follows: Corner No. 1 is located appx.: 9200 feet S 3° W of claim location marker SR1.

The claim location marker SR1, a 3"x6" steel pipe, is located appx.: 1.93 mi N76°E from Gray's Peak; 2.50 mi N8°E from South Hill Peak; 0.55 mi S27°W from Surprise Peak.

The corners of this claim are marked by 4"x4" posts or 4" trees with metal tags inscribed with the appropriate corner number as shown on the following sketch and the accompanying claim map.

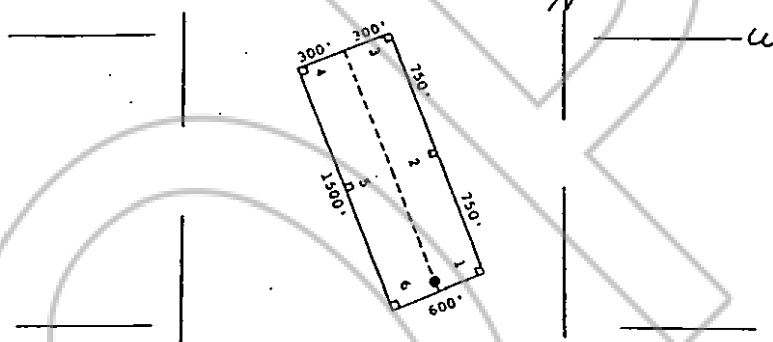

The location work consisted of making the maps as provided in NRS 517.040.

Dated and posted on the ground this 28 day of March, 1979.

Witnesses:

Locator:

AMSELCO MINERALS INC.

By [Signature]  
 Agent for  
 Amselco Minerals Inc.

STATE OF NEVADA )

COUNTY OF \_\_\_\_\_ )

RECORDED AT THE REQUEST OF Amselco Minerals Inc.  
 on June 8 19 79 at 40 mins. past 2 P.M. 1.  
 ) ss. Book 70 of OFFICIAL RECORDS, page 485, RECORDS OF  
 EUREKA COUNTY, NEVADA. WILLIS A. DePAOLI Recorder  
 File No. 68452 Fee \$ 2.00

I hereby certify that the within instrument was filed and recorded at the request of:

FILE NO. \_\_\_\_\_  
 on \_\_\_\_\_  
 at \_\_\_\_\_  
 Docket \_\_\_\_\_ Page \_\_\_\_\_

Witness my hand and official seal the day and year aforesaid.

County Recorder

By \_\_\_\_\_  
 Deputy Recorder

BOOK 70 PAGE 485