

69268

SOUTH CLAIM GROUP 1-32

34 35
4 3

35 36

3 2

36
2

4 3
9 10

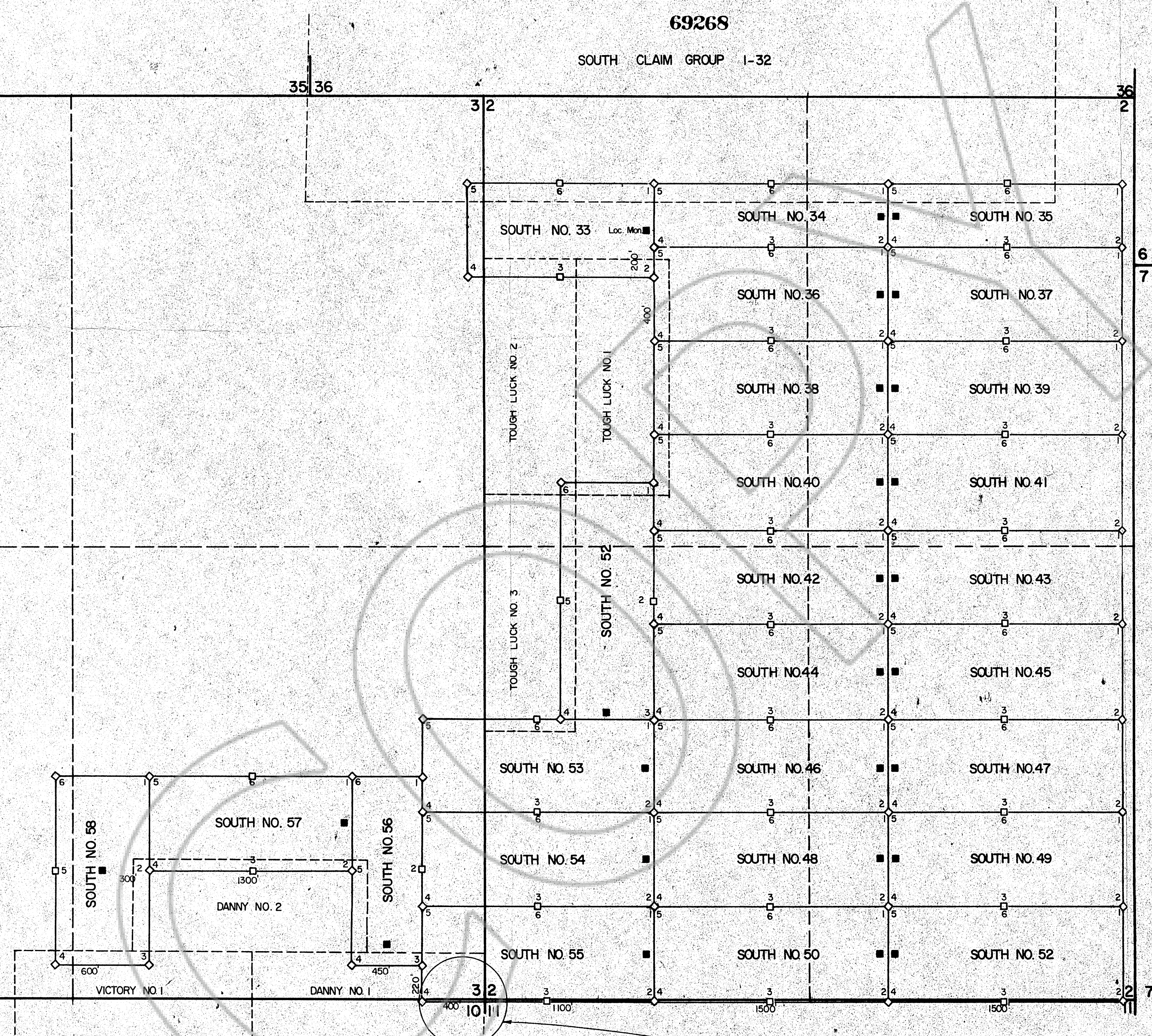

ALL LOCATION POSTS ARE CENTERED AND 50' FROM CLAIM LINE, EXCEPT SOUTH NO. 58 WHICH IS CENTERED AND 600' FROM CLAIM LINE, AND SOUTH NO. 56 WHICH IS CENTERED AND 150' FROM CLAIM LINE. ALL CORNERS ARE 4" X 4" X 4 1/2" WOODEN POSTS MARKED WITH ALUMINUM DYMO TAPE. ALL CLAIMS ARE 1500' X 600', EXCEPT SOUTH NO. 34 AND NO. 35 WHICH ARE 1500' X 400', SOUTH NO. 33 AND NO. 58 WHICH ARE 1200' X 600', SOUTH NO. 56 WHICH IS 1200' X 450' AND SOUTH NO. 57 WHICH IS 1300' X 600'.

LOCATION OF POSTS (SOUTH NOS. 52, 56, & 58)	ALL OTHERS
NO. 1 NORTH EAST CORNER	NO. 1 NORTH EAST CORNER
NO. 2 EAST SIDE CENTER	NO. 2 SOUTH EAST CORNER
NO. 3 SOUTH EAST CORNER	NO. 3 SOUTH SIDE CENTER
NO. 4 SOUTH WEST CORNER	NO. 4 SOUTH WEST CORNER
NO. 5 WEST SIDE CENTER	NO. 5 NORTH WEST CORNER
NO. 6 NORTH WEST CORNER	NO. 6 NORTH SIDE CENTER

Filed
 RECORDED AT THE REQUEST OF
Carlin Gold Mining Company
 on August 28 1979
 at 30 mins. past 11 A.M.
 in Book _____ of _____
 RECORDS, page _____ RECORDS
 OF EUREKA COUNTY, NEVADA
 WILL A. DePAOLI
 Recorder
 File No. 69268 Fee \$ 390.00

69268

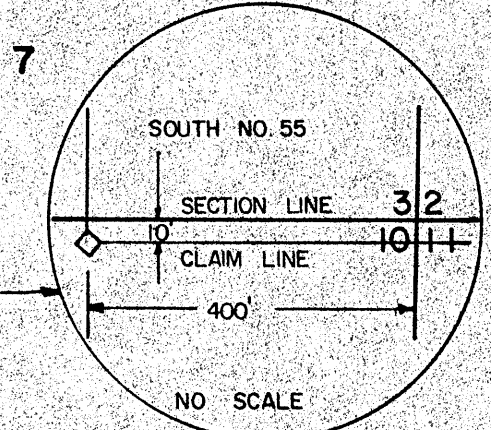

SOUTH GROUP CLAIMS
 LOCATED BY: CARLIN GOLD MINING CO.
 P.O. BOX 979
 CARLIN NEVADA 89822
 DATE: JUNE 6, 1979
 LYNN MINING DISTRICT
 T. 34 N ; R. 50 E. MDB & M. (SEC. 28 & 3)
 SOUTH NO. 33 - NO. 58' LODE CLAIMS
 SCALE: 1" = 500'