

69394

AFFIDAVIT OF ASSESSMENT WORK

TO WHOM IT MAY CONCERN:

The undersigned, FREEPORT EXPLORATION COMPANY, by and through its agent or agents, certifies that it expended more than ONE HUNDRED DOLLARS (\$100.00) per claim for labor and improvements as the annual assessment work for the assessment year ending September 1, 1979, on the following contiguous lode mining claims

The following unpatented lode mining claims are located in the Maggie Creek Mining District of Eureka County, Nevada, Section 14, Township 34 North, Range 51 East, M.D.B.&M.

See attached listing of mining claims.

Said claims are owned by and the work performed on behalf of:

Lyle Campbell
13685 Mt. Shasta
Reno, NV 89506

for the purpose of maintaining and holding the claims.

The work, development, and improvements were performed or made by the following individuals or companies at the direction of and under the supervision of Enfield B. Bell, District Exploration Manager, and Katharine T. Hawley, Geologist; of FREEPORT EXPLORATION COMPANY, P.O. Box 1911, Reno, Nevada, 89505:

McNeely Mining Contractors, Inc., Box 536, Carlin, NV 89822

Fox Mining Company, Crescent Valley, NV

Hickmon-Strong Drilling Company, P.O. Box 393, Sparks, NV

between the following dates:

May 1, 1979, and July 29, 1979

Assessment work for 1979 consisted of earth disturbing work that would be noticeable to persons in the area consisting of not less than three rotary drill holes located on a gold anomaly defined during 1978. Access roads were built specifically for drilling. Drill holes were located to define potential ore reserves and to obtain bulk samples for further analysis. The actual drill sites are located as follows:

M-3 NE corner of MC-42
M-2 NE corner of MC-40
M-1 North center MC-38

Work performed during 1979 affected all of the aforementioned claims.

DATED this 23 day of Aug, 1979.

WITNESSES:

Catharine L. Ohta
J. Avera

FREEPORT EXPLORATION COMPANY
P.O. BOX 1911
RENO, NEVADA 89505

BY Allen M. Beck
Agent

| CLAIM | DATE OF LOCATION | LOCATION NOTICE | | LOCATION CERTIFICATE | |
|-------------|---------------------|--------------------|------|-------------------------|------|
| | | BOOK | PAGE | BOOK | PAGE |
| M.C. No. 37 | 11/06/74 | | | 50 | 474 |
| M.C. No. 38 | 11/06/74 | | | 50 | 475 |
| M.C. No. 39 | 11/06/74 | | | 50 | 476 |
| M.C. No. 40 | 11/06/74 | | | 50 | 477 |
| M.C. No. 41 | 11/06/74 | | | 50 | 478 |
| M.C. No. 42 | 11/06/74 | | | 50 | 479 |
| M.C. No. 43 | 11/06/74 | | | 50 | 480 |
| M.C. No. 44 | 11/06/74 | | | 50 | 481 |
| M.C. No. 45 | 11/06/74 | | | 50 | 482 |
| M.C. No. 46 | 11/06/74 | | | 50 | 483 |
| M.C. No. 47 | 11/06/74 | | | 50 | 484 |
| M.C. No. 48 | 11/06/74 | | | 50 | 485 |
| M.C. No. 49 | 11/06/74 | | | 50 | 486 |
| M.C. No. 50 | 11/06/74 | | | 50 | 487 |
| M.C. No. 51 | 11/06/74 | | | 50 | 488 |
| M.C. No. 52 | 11/06/74 | | | 50 | 489 |
| M.C. No. 53 | 11/06/74 | | | 50 | 490 |
| M.C. No. 54 | 11/06/74 | | | 50 | 491 |
| M.C. No. 55 | 11/06/74 | | | 50 | 492 |
| M.C. No. 56 | 11/06/74 | | | 50 | 493 |
| M.C. No. 57 | 11/06/74 | | | 50 | 494 |
| M.C. No. 58 | 11/06/74 | | | 50 | 495 |
| M.C. No. 59 | 11/06/74 | | | 50 | 496 |
| M.C. No. 60 | 11/06/74 | | | 50 | 497 |
| M.C. No. 61 | 11/06/74 | | | 50 | 498 |
| M.C. No. 62 | 11/06/74 | | | 50 | 499 |
| M.C. No. 63 | 11/06/74 | | | 50 | 500 |
| M.C. No. 64 | 11/06/74 | | | 50 | 501 |
| M.C. No. 65 | 11/06/74 | | | 50 | 502 |
| M.C. No. 66 | 11/06/74 | | | 50 | 503 |
| M.C. No. 67 | 11/06/74 | | | 50 | 504 |
| M.C. No. 68 | 11/06/74 | | | 50 | 505 |
| M.C. No. 69 | 11/06/74 | | | 50 | 506 |
| M.C. No. 70 | 11/06/74 | | | 50 | 507 |

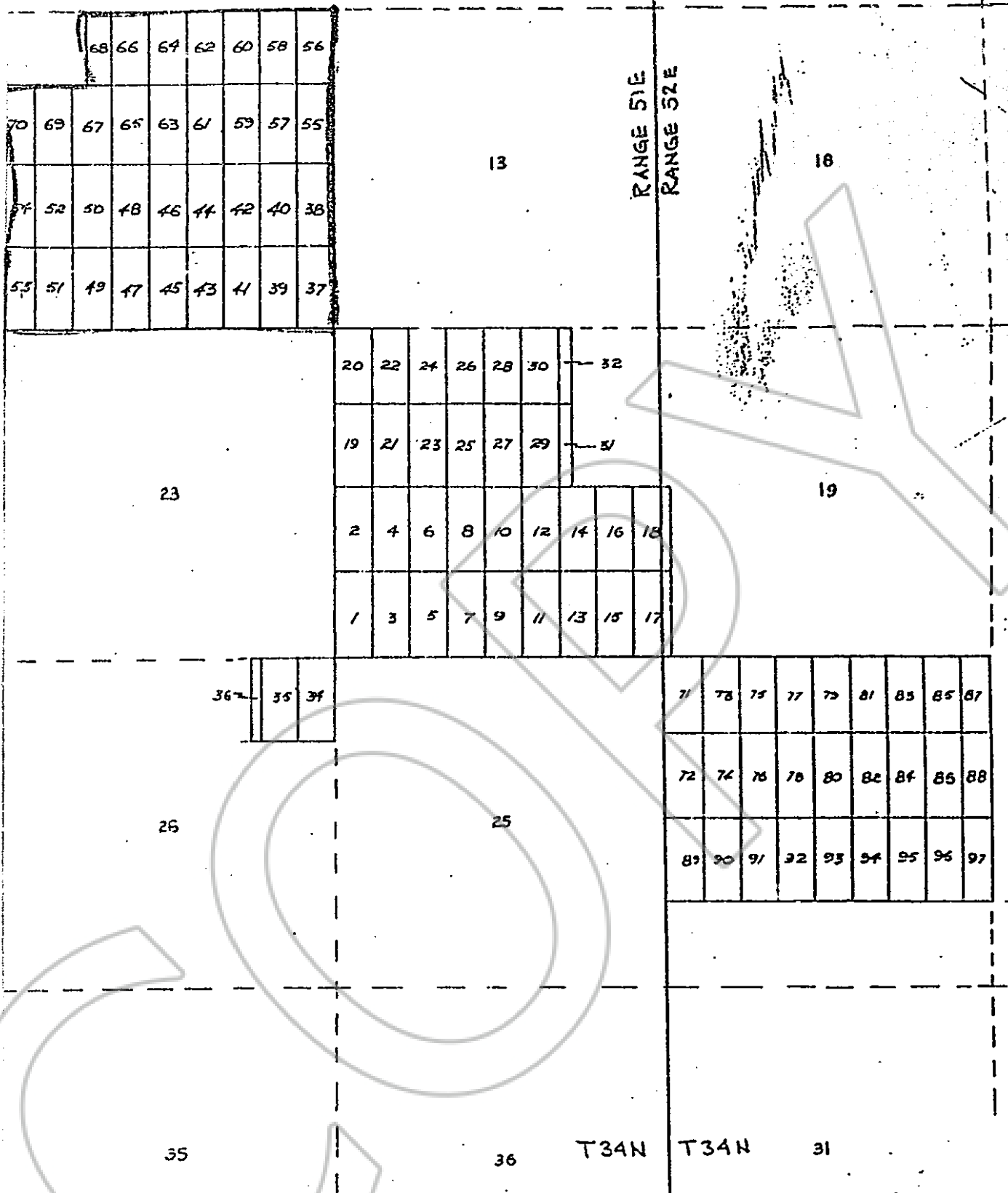

69394

RECORDED AT THE REQUEST OF Freeport Exploration Company
 on August 29, 1979 at 24 mins. past 11 A.M. in
 Book 72 of OFFICIAL RECORDS, page 587-589 RECORDS OF
 EUREKA COUNTY, NEVADA. WILLIS A. DePAOLI Recorder
 File No. 69394 Fee \$ 8.75

BOOK 72 PAGE 589