

R. 52 E.

4

3

EXPLANATION

Silverado Claim Nos., 178 - 183
6 Harrold H. MacQuiddy
505 North Arrowhead Avenue, Suite 505
San Bernardino, Calif., 92041

142° 24' 13" 1,262.1'

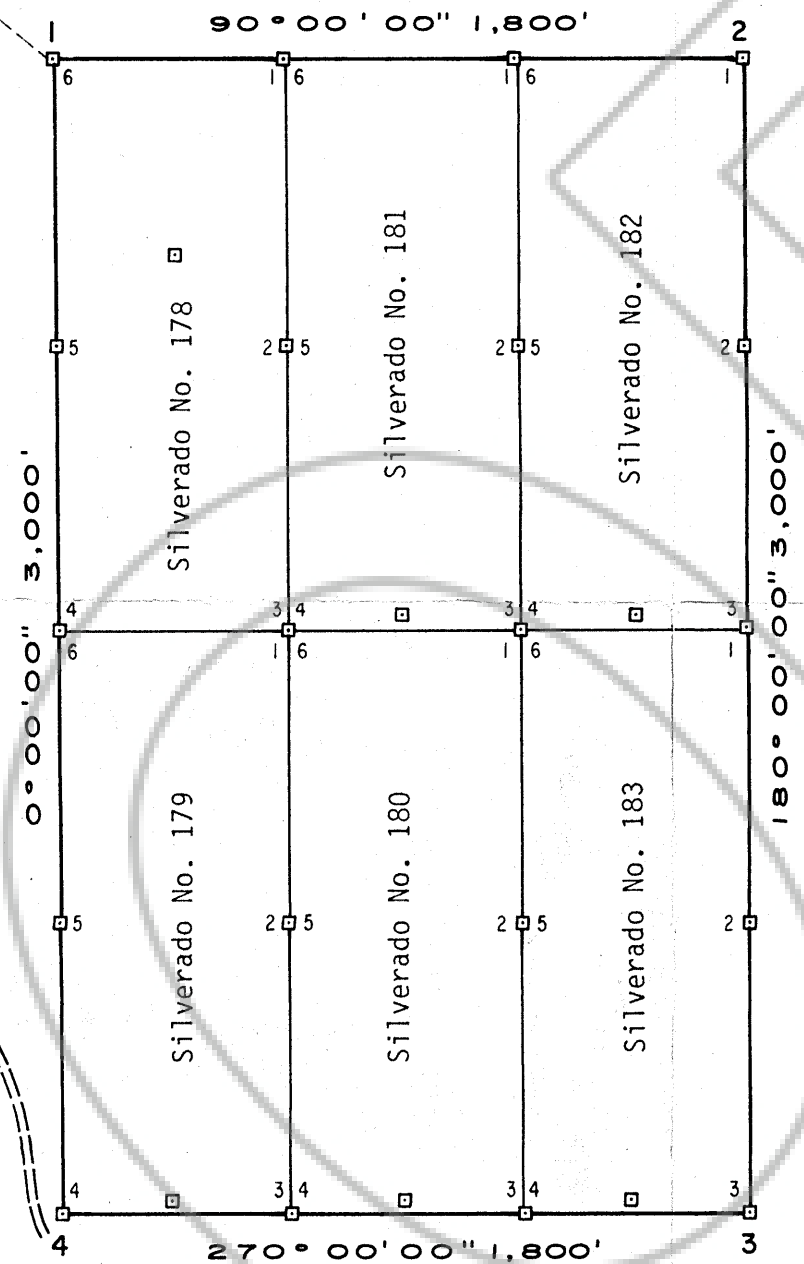

T. 18 N.

9

10

Filed ~~RECORDED~~ AT THE REQUEST OF Lynn Erickson
on Sept. 10, 1979, at 45 mins. past 1 P.M. In
Book ~~100~~ of ~~RECORDS~~ RECORDS, page ~~100~~, RECORDS OF
EUREKA COUNTY, NEVADA WILLIS A. DePAOLI Recorder
File No. 69726 Fee \$ 90.00

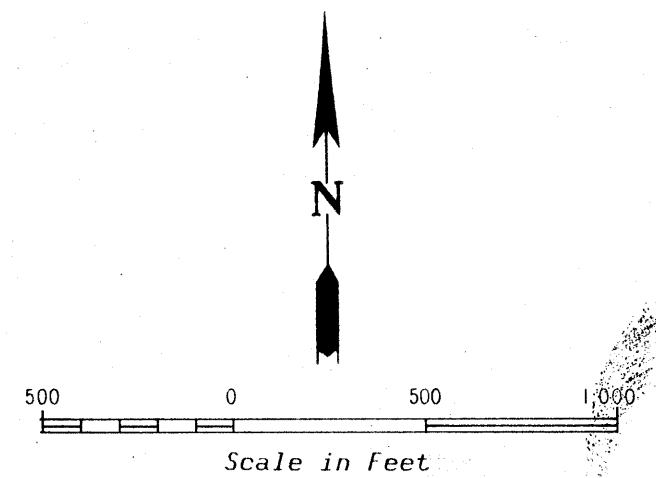

Staked By L.H.Erickson June, 1979

SILVERADO - DIAMOND
PROJECT
P.O. BOX 415 - EAST ELY - NEVADA - 89315

Property Map
NORTHEAST TEMPLE AREA
Eureka Mining District Eureka County Nevada

Scale 1" = 500' Date Sept. 1, 1979
Mapping L. H. Erickson
Drafting J. Owens

SD-21
Revised