

R. 52 E.

R. 53 E.

# EXPLANATION

Silverado Claim Nos., 224, 225, 226 & 227

**4** Jack G. Ayre 84117  
4391 Carol Jane Drive, Holladay, Utah

Silverado Claim Nos., 228, 229 & 231

**3** Ranel E. Erickson  
709 Cline Street, Las Vegas, Nevada 89128

Silverado Claim Nos., 230, 232 & 233

**3** Ty B. Erickson  
709 Cline Street, Las Vegas, Nevada 89128

1

6

T. 18 N.

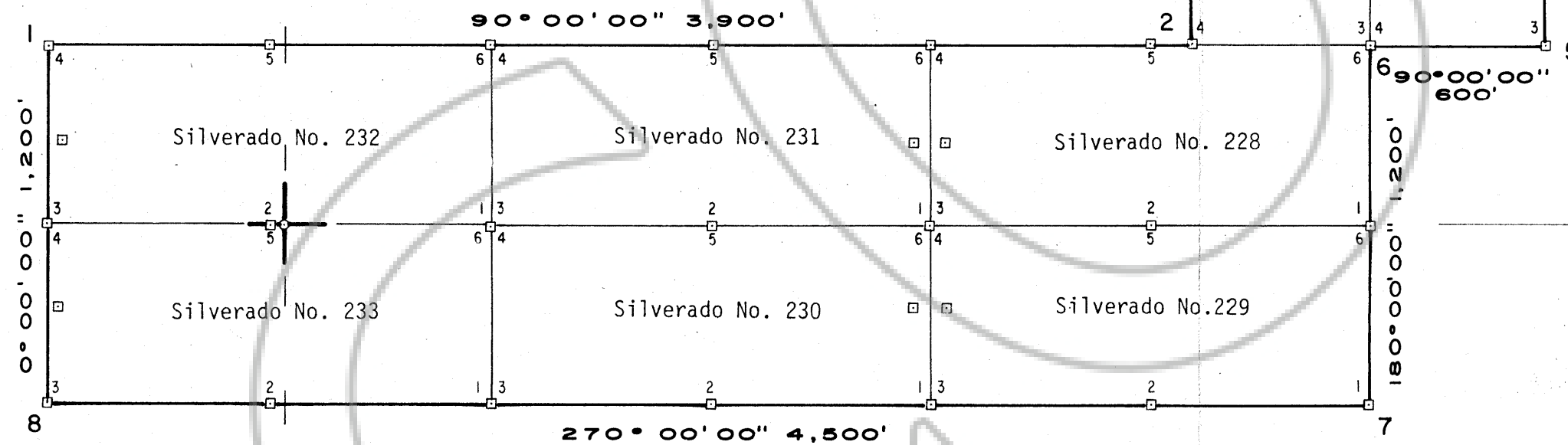

12

7

Filed  AT THE REQUEST OF Lynn Erickson  
 on Sept. 10, 1979, at 4:15 mins. past P.M. In  
 RECORDS OF  
 EUREKA COUNTY, NEVADA WILLIS A. DePAOLI Recorder  
 File No. 69737 Fee \$ 150.00

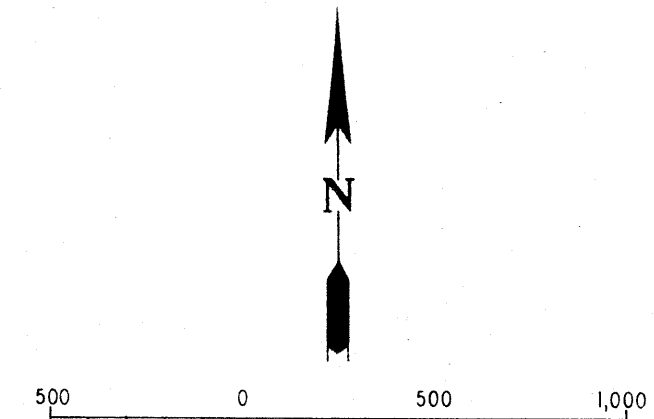

Scale in Feet

Staked by L.H.Erickson August, 1979

## SILVERADO-DIAMOND PROJECT

P.O. BOX 415 - EAST ELY - NEVADA - 89315

Property Map  
LEADER MTN. AREA

Eureka Mining District Eureka County Nevada

Scale 1" = 500' Date Sept. 3, 1979

Mapping L. H. Erickson

Drafting J. Owens

SD-22

Revised