

69802

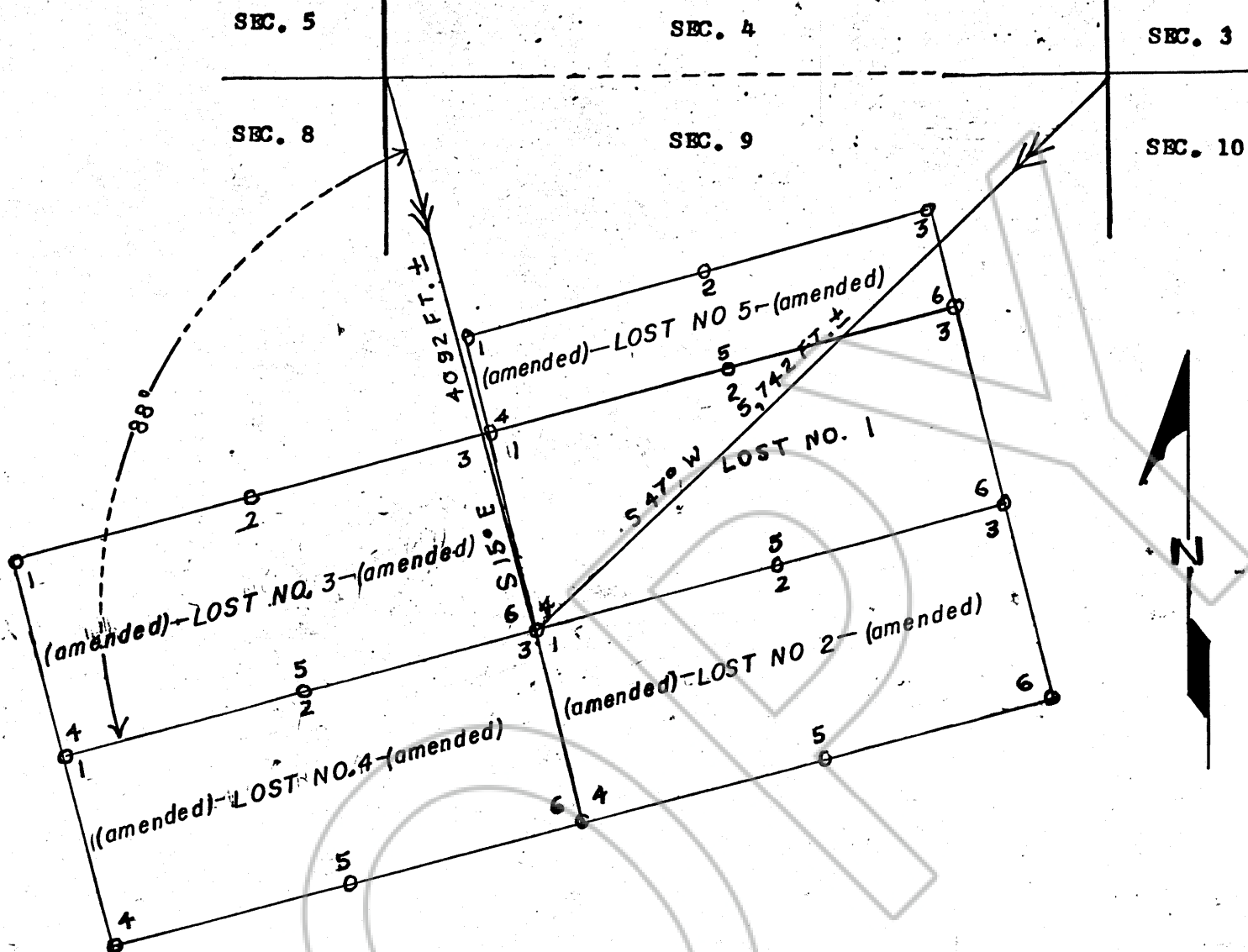

AMENDED MAP OF THE LOST CLAIMS 2 thru 5 (AMENDED)

LOCATED BY: MILLARD SHIRRILL
P.O. BOX 91
ELKO, NEVADA 89801

LOCATION:

R51E, T31N SECTION 8, 9, 16 & 17, EUREKA COUNTY, NEVADA

LOST #1, 2, 3, 4, 5, ARE LOCATED IN THE S.E. $\frac{1}{4}$ SEC. OF SEC. 8
LOST #1, 2, 5, ARE LOCATED IN THE S.W. $\frac{1}{4}$ SEC. OF SEC. 9
LOST #2, IS LOCATED IN THE N.W. $\frac{1}{4}$ SEC. OF SEC. 16
LOST #2, 4, ARE LOCATED IN THE N.E. $\frac{1}{4}$ SEC. OF SEC. 17

county recorder file nos. 61523 & 68304

SCALE: 1" = 500ft.

LOST #5, measure 300 feet wide by 1500 feet long

Filed
RECORDED AT THE REQUEST OF
Millard Shirrill
on September 18, 1979
at 15 mins. past 9 A. M.
RECORDS, page 1, RECORDS
OF EUREKA COUNTY, NEVADA
WILL A. DePAOLI
Recorder
File No. 69802 Fee \$ 3.00

69802