

R. 53 E.

EXPLORATION

Silverado Claim Nos. 210, 211

2 Tom Taylor
3408 Casino Camino, Salt Lake City, Utah 84119

Silverado Claim Nos. 212, 213, 214, 215

4 Leroy Taylor
786 So. 650 East Cenerville, Utah 84014

Silverado Claim Nos. 216, 217

2 Gregory or Kathleen Davis
4747 N. 16th Street, A-127 Phoenix, Ariz. 85016

Silverado Claim No. 218

1 Gregory or Kathleen Davis
4747 N. 16th Street, A-127 Phoenix, Ariz. 85016

Andrew J. Kacic
4400 E. Broadway #509 Tucson, Ariz. 85711

Silverado Claim Nos. 254, 246 247, 248

4 L. H. Erickson
709 Cline Las Vegas, Nevada 89128

Silverado Claim No. 255

1 Gene Hall
Box 165 Showlow, Ariz. 85901

Silverado Claim No. 234

1 Frank Kush
113 E. Loma Vista Tempe, Ariz. 85282

Silverado Claim No. 235

1 Kerry Zang
% Reid Nathan 2544 N. 7th St. Phoenix, Ariz. 85006

Silverado Claim No. 236

1 Donald R. Nelson
1945 Mesquite Lake Havasu, Ariz. 86403

Silverado Claim No. 237

1 John H. Ragland
2522 E. Luke Ave. Phoenix, Ariz.

Silverado Claim No. 238

1 Phil Williams
2585 Walking Horse Lane Yuma, Ariz. 85364

T. 19 N.
T. 18 N.

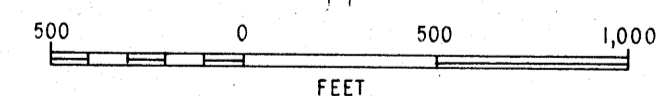

Claims Located by L.H. Erickson July-August 1979

SILVERADO - DIAMOND PROJECT
P.O. BOX 415 - EAST ELY - NEVADA - 89315

Property Map
NORTH SPRING VALLEY AREA
Eureka Mining District Eureka County Nevada

Scale 1" = 500' Date Sept. 10, 1979

Mapping L. H. Erickson

Drafting J. Owens

SD-23

Revised

Filed
RECORDED AT THE REQUEST OF
Lynn Erickson
on September 19, 1979
at 30 mins. past 9 P. M.
RECORDS, DEPT. OF RECORDS,
OF EUREKA COUNTY, NEVADA
WILL A. DePAOLI
Recorder
File No. 69820 Fee \$ 285.00

10

33

34

32

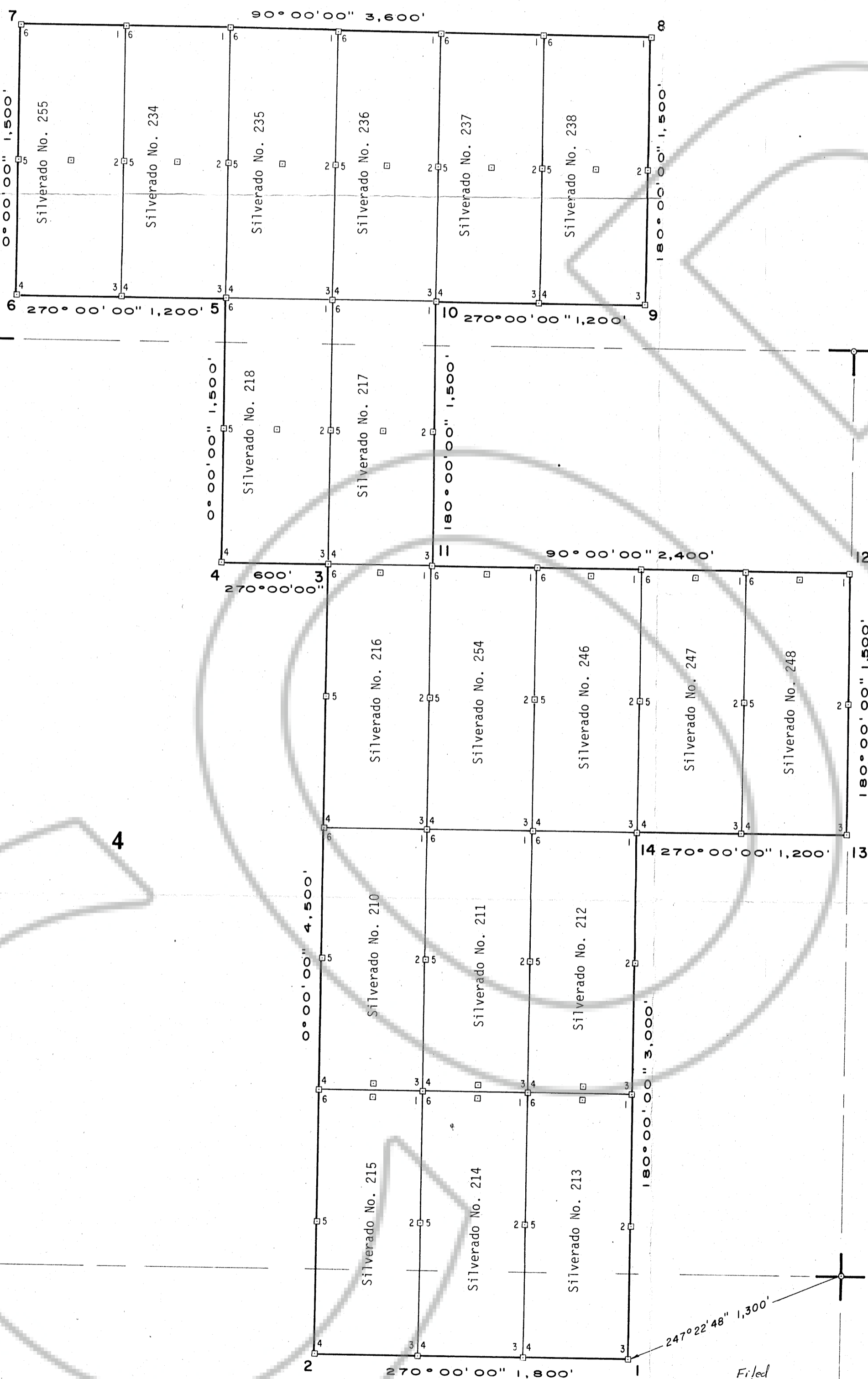

5

4

3

8

9