

R. 53 E.

28

29

32

Silverado Claim No. 206  
 Patrick T. Connor  
 2432 E. Hawthorne, Tucson, Ariz. 85719  
 Christopher T. Maloney  
 5200 E. Grant Bldg. 200-A, Tucson, Ariz. 85712

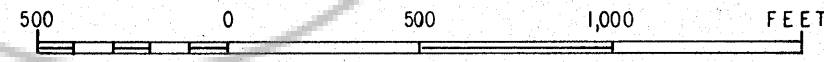
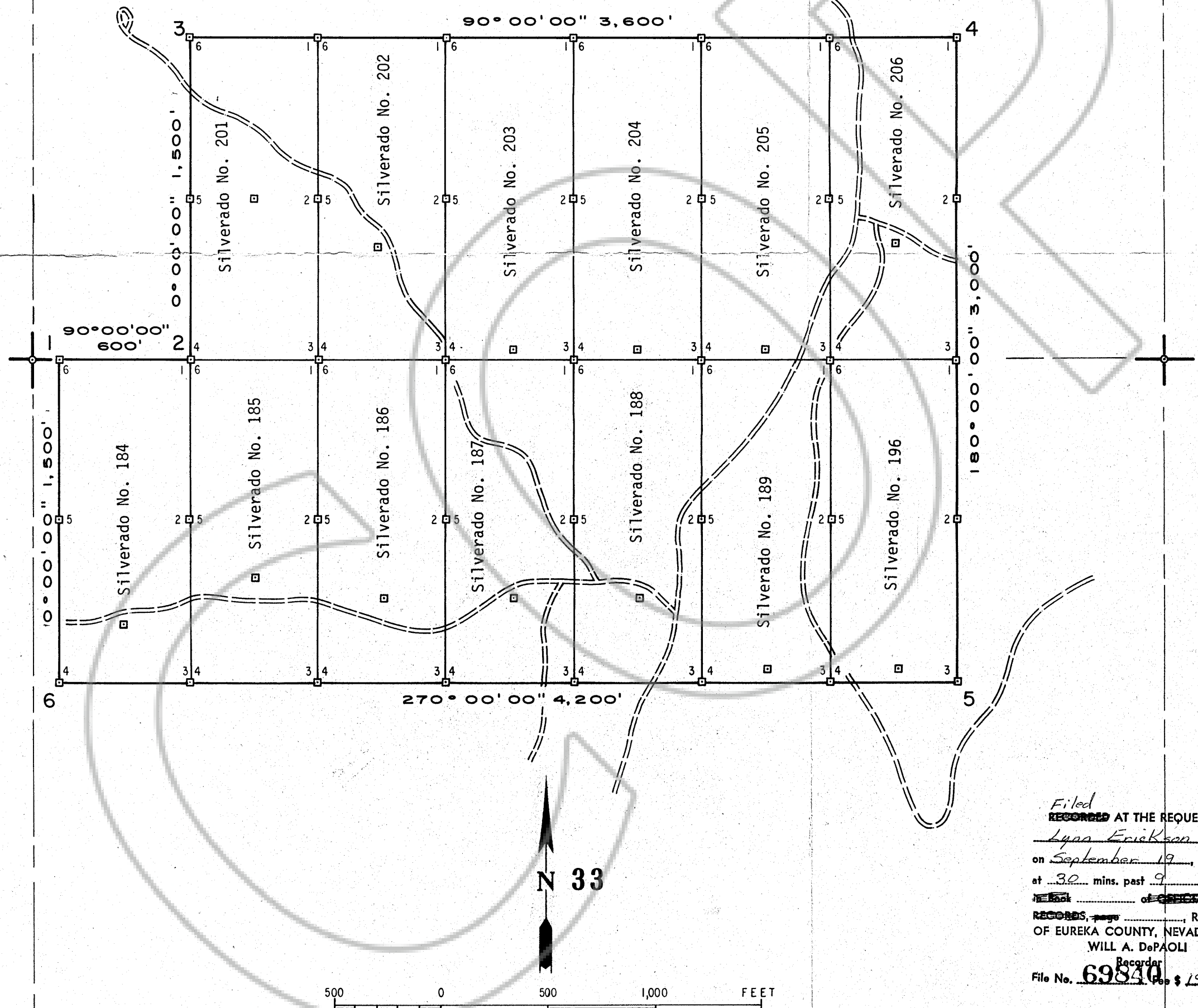

### EXPLANATION

- Silverado Claim Nos. 184,185  
 2 Norman L. Vance  
 1815 Lindell Rd. Las Vegas, Nev. 89102
- Silverado Claim No. 186  
 1 Dayton Adams  
 2525 N. Miller Rd., Scottsdale, Ariz. 85257
- Silverado Claim No. 187  
 1 Dayton Adams  
 2525 N. Miller Rd., Scottsdale, Ariz. 85257  
 1 Michael Krom  
 10991 E. Ft. Lowell, Tucson, Ariz. 85715
- Silverado Claim No. 188  
 1 Frank McIntosh  
 4222 E. Lamar, Scottsdale, Ariz. 85253
- Silverado Claim No. 189  
 1 Kenneth Stead  
 4611 E. Palo Verde, Phoenix, Ariz. 85018
- Silverado Claim No. 196  
 1 Gennero Licosati  
 4619 N. Dromedary, Phoenix, Ariz. 85018  
 Donald M. Taylor  
 5721 E. Exeter, Phoenix, Ariz. 85018
- Silverado Claim No. 201  
 1 Benton Ledbetter II  
 225 W. San Juan, Phoenix, Ariz. 85013  
 Gary Provost  
 4726 E. Calle Del Norte, Phoenix, Ariz. 85008
- Silverado Claim No. 202  
 1 Eugene Batur  
 Box 1526, Litchfield, Pk., Arizona 85340
- Silverado Claim No. 203  
 1 Sherman Unkefer III  
 5101 N. 21st St. Phoenix, Ariz. 85016  
 Brad Davis  
 4101 E. Maldonda, Phoenix, Ariz. 85040
- Silverado Claim No. 204  
 1 Don & Beulah Lambenson  
 4044 E. Lamar, Scottsdale, Ariz. 85253  
 Wayne A. Smith  
 3005 N. Central #2500, Phoenix, Ariz. 85012
- Silverado Claim No. 205  
 1 Marion F. & Jackie C. Stewart  
 2536 N. Tyndall, Tucson, Ariz. 85719  
 Andrew J. Kacic  
 4502 N. Heatherwood, Tucson, Ariz. 85718

T.  
19  
N.

Claims Located by L.H. Erickson July, 1979

Filed  
 RECORDS AT THE REQUEST OF  
 Lynn Erickson  
 on September 19, 1979  
 at 30 mins. past 9 A. M.  
 of SPECIAL  
 RECORDS, RECORDS  
 OF EUREKA COUNTY, NEVADA  
 WILL A. DePAOLI  
 Recorder  
 File No. 69840 Fee \$ 195.00

**SILVERADO - DIAMOND PROJECT**  
 P.O. BOX 415 - EAST ELY - NEVADA - 89315

**Property Map**  
 EAST BRUSH PEAK AREA  
 Eureka Mining District Eureka County Nevada

Scale 1" = 500'	Date Sept 12, 1979	<b>SD-24</b>
Mapping L. H. Erickson		
Drafting J. Owens	Revised	