

△ SR-1

S 26° E 1.3 mi.

All Claims Are Staked As Below

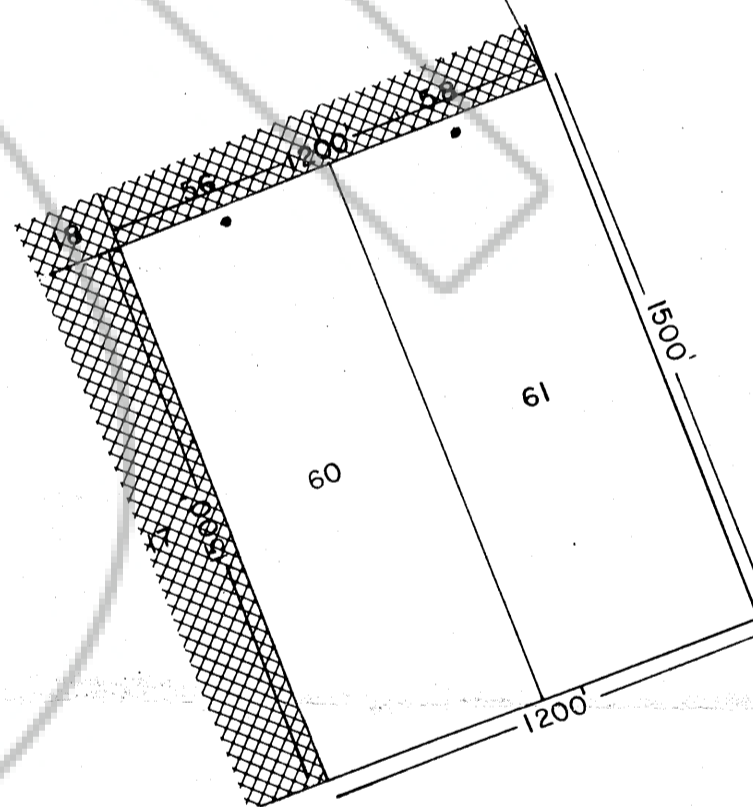
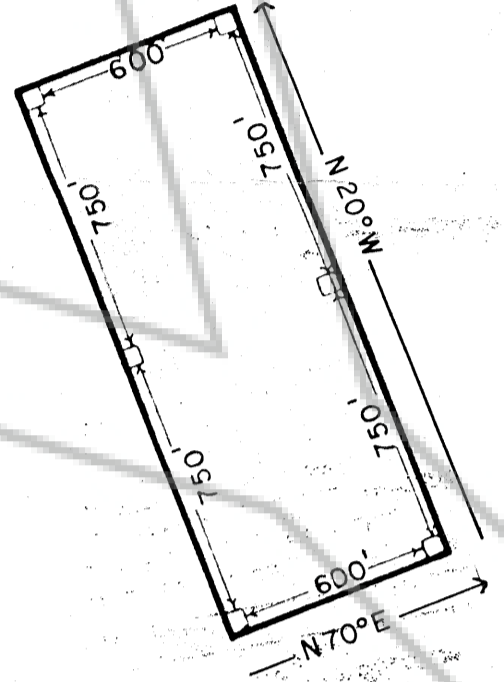

AS AMERICAN SELCO INC.

Claim map for Selrat 60, 61

Unpatented mining claims

Located in unsurveyed Sec. 2, T17N, R53E, MDM

Eureka County, Nevada

The claim location marker SR1, a 3" x 6' steel pipe, is located appx.: 1.3 mi S26° E of Claim Location Marker SR1

The N.E. corner of Selrat 61 is located appx. 1.93 mi N76° E from Gray's Peak; 2.50 mi N60° E from South Hill Peak; 0.55 mi S27° W from Surprise Peak

Claims filed by; American Selco
90 West Grove St., #100
Reno, Nevada 89509

Dated and posted on the ground on

July 12, 1979

All claims measure 600' x 1500'

All corners are marked by 4" x 4" posts or 4" trees

Scale: 1' = 500'

RECORDED AT THE REQUEST OF
American Selco Inc.
on *October 9*, 1979
at *22* mins. past *10* P. M.
in Book *100* of RECORDS
OF EUREKA COUNTY, NEVADA
WILL A. D'PAOLI
Recorder
File No. *70418* Fee \$ *30.00*