

70730

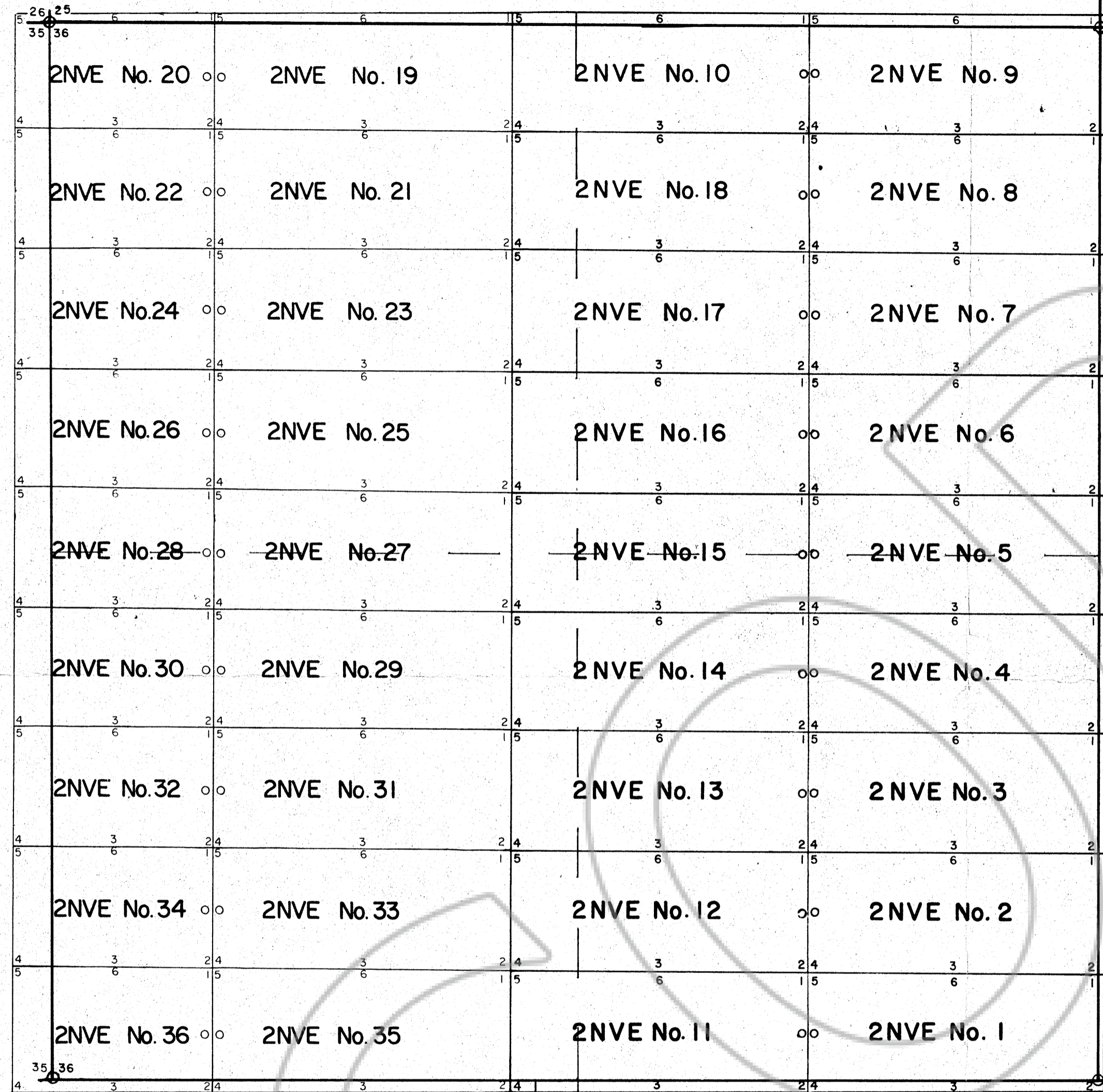

CLAIM POST No.1, 2NVE No.9 LOCATED 60' NORTH AND 25' EAST OF SECTION CORNER

ALL LOCATION POSTS ARE CENTERED AND 25' FROM CLAIM LINE

ALL CORNERS ARE 4"x4"x4-1/2' WOODEN POSTS MARKED WITH ALUMINUM DYMO TAPES EXCEPT 2NVE NO. 19 - NO. 36, WHICH ARE 4" X 5' PLASTIC PIPE MARKED WITH PAINT.

LOCATION OF POSTS:

- No.1 NE COR.
- No.2 SE COR.
- No.3 SSC
- No.4 SW COR.
- No.5 NW COR.
- No.6 NSC

ALL CLAIMS ARE 600' x 1500' EXCEPT 2NVE NO. 22, NO. 24, NO. 26, NO. 28, NO. 30, NO. 32, NO. 34, AND NO. 36, WHICH ARE 600' X 1000'



CLAIM POST No.2, 2NVE No.1 LOCATED 60' SOUTH AND 25' EAST OF SECTION CORNER

2NVE CLAIM GROUP

LOCATION: LYNN MININ DISTRICT
EUREKA COUNTY, NEVADA
SEC. 36 T.36N. R.49E. MDB&B

TYPE: LODE

SCALE: 1" = 500'

LOCATED BY: CARLIN GOLD MINING COMPANY
P.O. BOX 979
CARLIN, NEVADA 89822

DATE: MARCH 13, 1978 2NVE NO.1-NO.18
JULY 27, 1979 2NVE NO.19-NO.36

Filed
 AT THE REQUEST OF
Carlin Gold Mining Co.
 on October 15, 1979
 at 16 mins. past 1 P. M.
 in front of RECORDS
 OF EUREKA COUNTY, NEVADA
 WILL A. DePAOLI
 Recorder
 File No. 70730 Fee \$ 270.00

Labr