

R. 54 E.

T. 22 N.

11

12

14

13

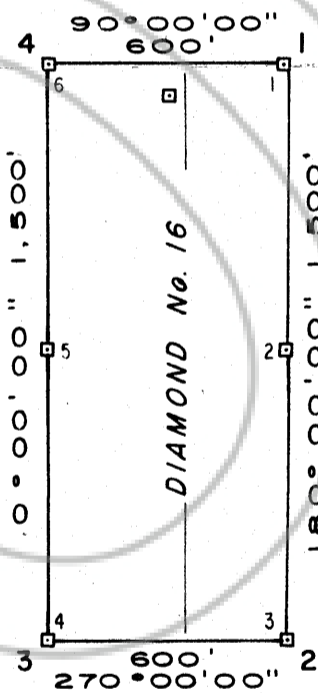
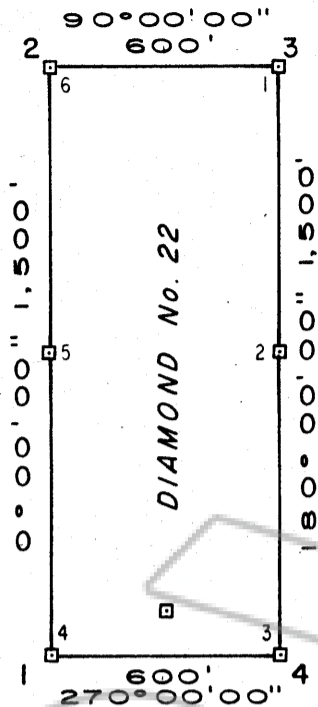

Diamond Claim Nos., 16 & 22

2 William T & Florence B. Eason as C.P.
2887 Mojave Ct., Highland, Calif., 92346

500 0 500 FEET

Claims located by L.H.Erickson October, 1979



Filed
~~RECORDED~~ AT THE REQUEST OF
Lynn H. Erickson
on November 26, 1979
at 05 mins. past 3 P. M.
~~XXXXXXXXXXXX~~ OFFICIAL
~~RECORDS BY~~ XXXXXXXX, RECORDS
OF EUREKA COUNTY, NEVADA
WILL A. DePAOLI
Recorder
File No. 71132 Fee \$ 30.00
71132

71132

Diamond project

P.O. BOX 415
EAST ELY
NEVADA

Property Map DIAMOND AREA		DP-2
Diamond Mining District Eureka County Nevada		
Scale 1" = 500'	Date Oct 30 1979	
Mapping Gary Stewart		
Drafting J. Owens		
		Revised