

All corners are 4' high, 4" diameter trees or cedar posts.

• Location Monument

The SE Cor. Sec. 21 T24N R49E bears S 80° E, 1150 feet from corner #1 of Summer-12.

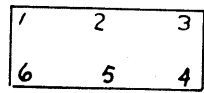

All claim posts numbered thus

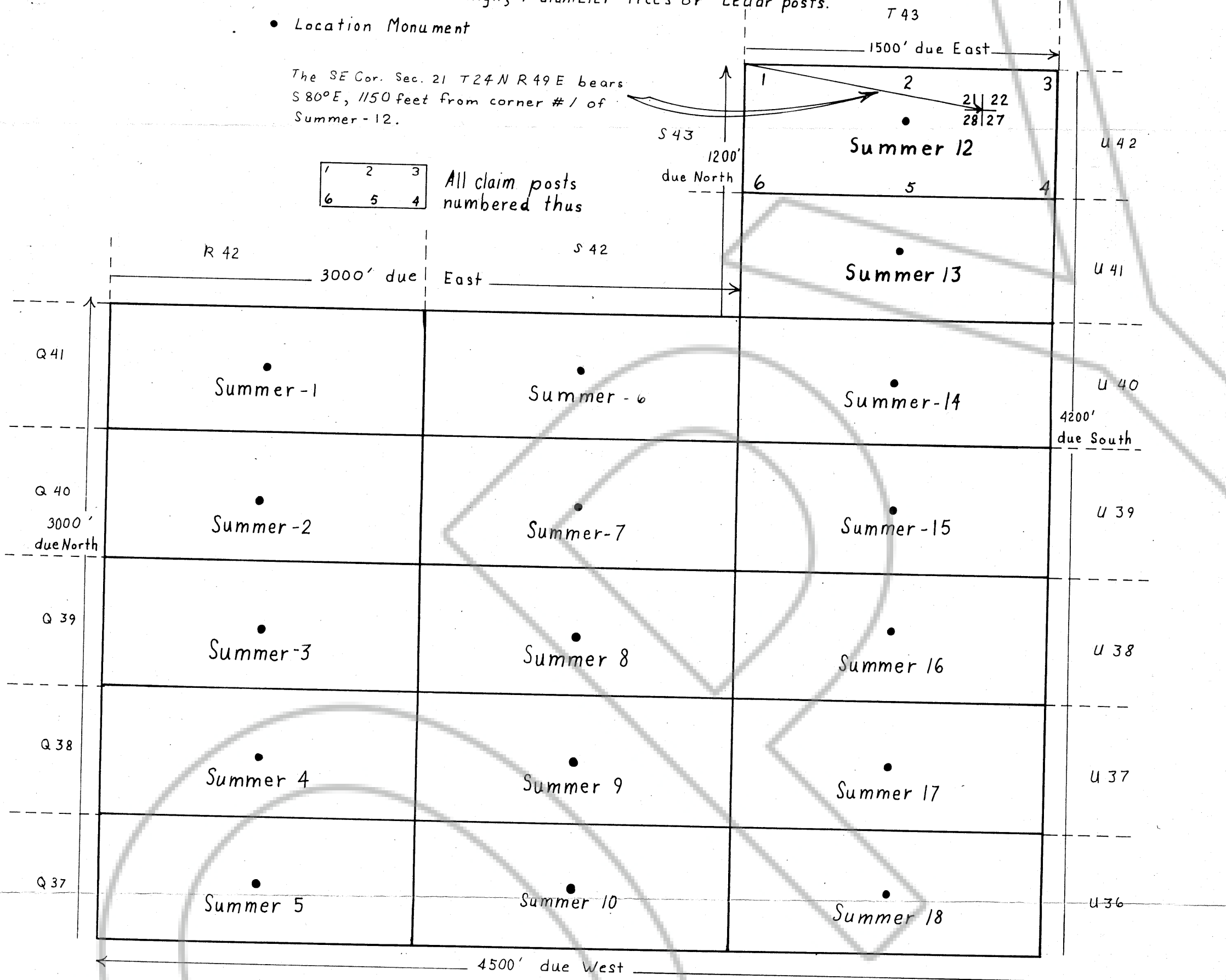

AMENDED MAP OF SUMMER 1 to 18 LODE MINING CLAIMS

Located in Eureka Co., Nevada; Unknown Mining district; Township 24 North Range 49 East Sec's 21, 22, 27 and 28.

Original Filed on 11/27/78 File # 66796

Filed AT THE REQUEST OF *Earth Resources Company* on November 30, 1979, at 4.5 mins. past 10 A.M. in RECORDS OF

Summer 10 and 12-18 located 6/30/78
 1-5 7/3/78
 6-9 7/10/78

EUREKA COUNTY, NEVADA
 File No. 71187

WILLIS A. DePAOLI Recorder
 Fee \$ 255.00

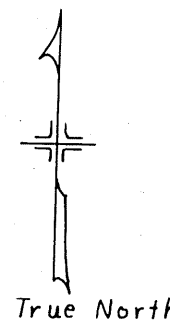

Located by Joel R Mangham, agent for
 Earth Resources Co.
 5920 McIntyre St
 Golden, Co. 80401

(Claims moved with respect to section Corner 21 North and West)

Amended by **W.B. Mac Kenzie**

W. Bruce Mac Kenzie

JKG 11/19/79