

72255

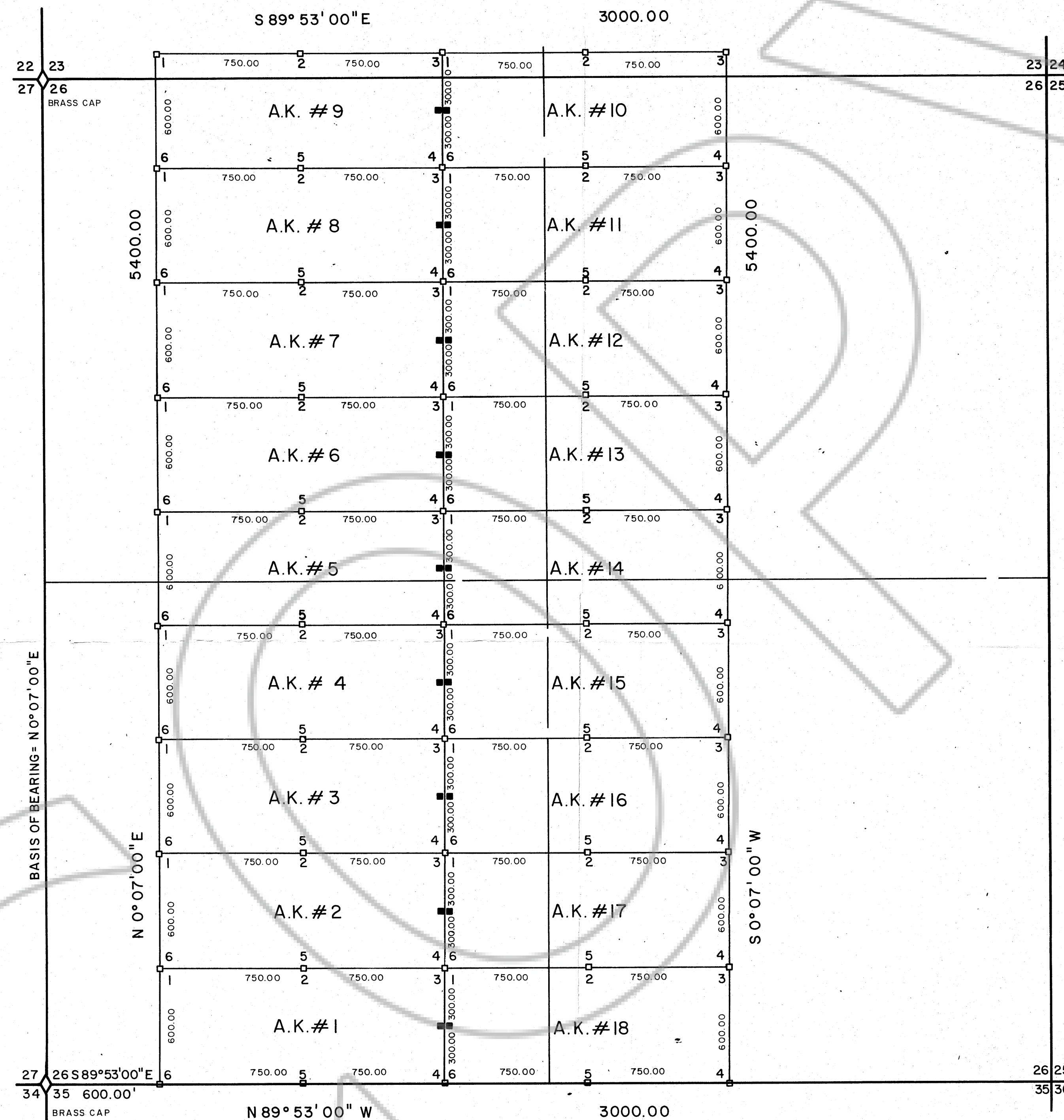

T 32N-R 49E M.D.B. & M.

LEGEND

- ◊ FOUND SECTION CORNER
- 4' X 4' WOODEN CLAIM CORNER POST
- 4' X 4' WOODEN LOCATION MONUMENT POST
- ALL L.M. POST ARE SET 10' IN FROM ENDLINE UNLESS OTHERWISE NOTED

LAND SURVEYOR'S CERTIFICATION

I, ALAN S. BOYACK, DO HEREBY CERTIFY THAT THIS PLAT IS A TRUE AND ACCURATE MAP OF THE LAND SURVEYED UNDER MY SUPERVISION AND DIRECTION ON THE 17th DAY OF DECEMBER 1979, AND THAT SAID SURVEY IS FULLY AND CORRECTLY DESIGNATED THEREON.

Alan S. Boyack
REGISTERED LAND SURVEYOR NO. 2455

OWNER: CORDEX EXPLORATION CO.
573 E. 2nd STREET
RENO, NEVADA 89502

LOCATOR: FRANK BERGWALL (AGENT)

LOCATION DATE: A.K. CLAIMS #1 THRU # 8 LOCATED DECEMBER 19, 1979.
A.K. CLAIMS # 11 THRU #18 LOCATED DECEMBER 19, 1979.
A.K. CLAIMS # 9 AND # 10 LOCATED JANUARY 10, 1980.

Filed
RECORDED AT THE REQUEST OF J.S. Livermore
on January 22, 1980, at 30 mins. past 10 A.M. In
Book _____ of OFFICIAL RECORDS, page _____ RECORDS OF
EUREKA COUNTY, NEVADA. WILLIS A. DePAOLI Recorder
File No. 72255 Fee \$ 270.00

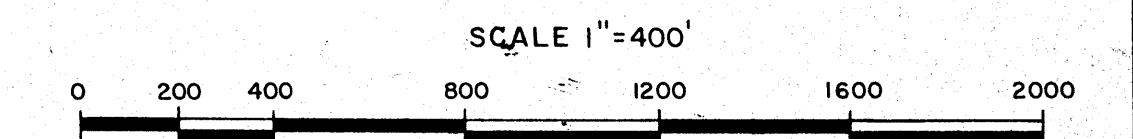

MAP OF LODE CLAIMS
A.K. CLAIMS
1 THRU # 18
LOCATED IN SECTIONS 23 & 26, T32N-R49E M.D.B. & M.
BEOWAWE MINING DISTRICT
EUREKA COUNTY, NEVADA.