

R. 53 E.

EXPLANATION

Silverado Claim Nos. 207, 209

2

W. L. Young
4340 Paho Ave. Honolulu, Hi. 96816

Silverado Claim No. 208

1

James L. LaClare
2059 Newbury Dr. Westlake, Ohio 44145
Gordon T. Watts
27593 Laurell Lane North Omsted, Ohio 44070

Filed
RECORDED AT THE REQUEST OF
Eagle Exploration Services, Inc
on *February 4*, 1980
at *55* mins. past *10 A.M.*
in Book _____ of OFFICIAL
RECORDS, page _____, RECORDS
OF EUREKA COUNTY, NEVADA
WILL A. DePAOLI
Recorder
File No. *72408* Fee \$ *45.00*

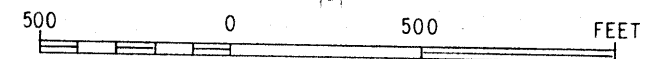
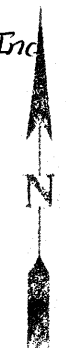

Claims Located by L.H. Erickson November, 1979

SILVERADO-DIAMOND PROJECT

P.O. BOX 415 EAST ELY NEVADA 89315

Property Map
WEST PROSPECT PEAK AREA

Eureka Mining District Eureka County Nevada

Scale 1" = 500' Date Jan 21 1980

Mapping L. H. Erickson

Drafting J. Owens

SD-32
Revised

T. 19 N.

28

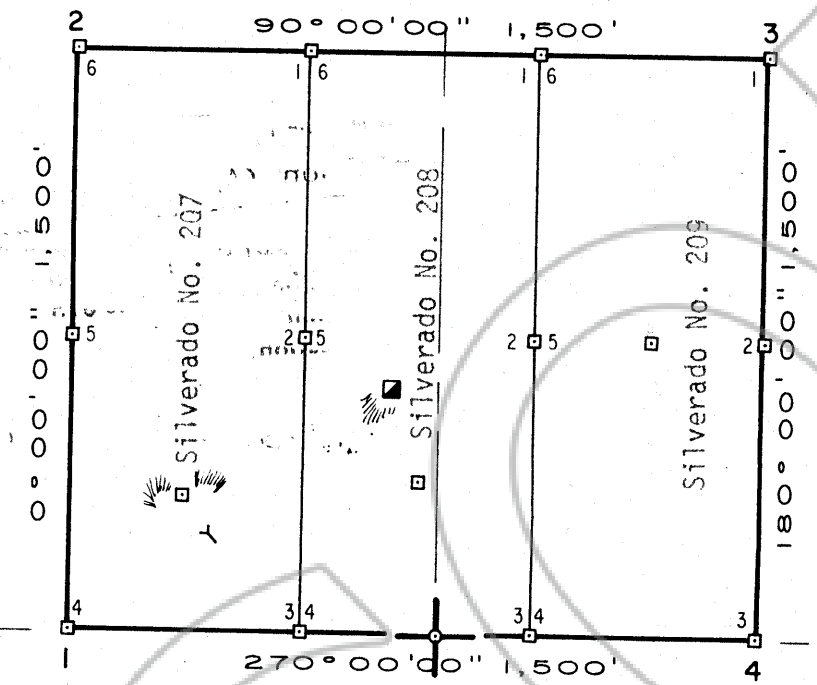

27

33

34

72408