

R. 53 E.

33

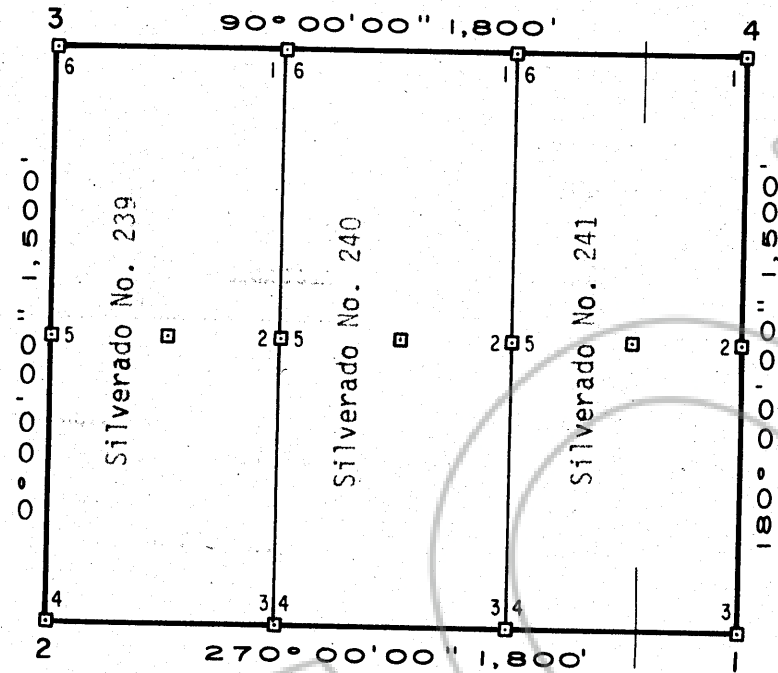

34

T. 19 N.

T. 18 N.

4

3

EXPLANATION

Silverado Claim Nos. 239, 241

2

Mark R. Meldrum
52 N. Mac Donald Mesa, Az. 85201
Eugene R. Strong
500 West 10th Place Mesa, Az. 85201

Silverado Claim No. 240

1

Clark M. Wood
8106 Via Del Vencino Scottsdale, Az. 85258

Filed
~~RECORDED~~ AT THE REQUEST OF
 Eagle Exploration Services, Inc.
 on February 4, 1980
 at 55 mins. past 10 A. M.
 in Book ~~of OFFICIAL~~
 RECORDS, page ~~RECORDS~~, RECORDS
 OF EUREKA COUNTY, NEVADA
 WILL A. DePAOLI
 Recorder
 File No. 72416 Fee \$ 45.00

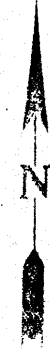

Claims Located by L.H. Erickson November 1979

SILVERADO - DIAMOND PROJECT

P.O. BOX 415 - EAST ELY - NEVADA - 89315

Property Map
 WEST PROSPECT PEAK AREA
 Eureka Mining District Eureka County Nevada

Scale 1" = 500' Date Jan 21, 1980

Mapping L. H. Erickson

Drafting J. Owens

SD-34

Revised

72416