

Affidavit or Statement of Annual Assessment Work (PROOF OF LABOR)

ON UNPATENTED MINING CLAIM

TO ALL WHOM IT MAY CONCERN:

The undersigned hereby certifies (certify) that he (she, they) has (have) expended more than \$5,900.00 dollars for labor and improvements, as the annual assessment work for the year ending September 1, 1980, on the (list claim names here)

HOM #1 to HOM #59 (N MC 128014 - 128072), a total of 59 contiguous

lode (placer) mining claim(s) in Section 6 Township 26 & 27 Range 48 East in the Cortez Mining District, in Eureka, Lander County, Nevada, owned by Allen Russell and Helen Russell for the purpose of holding said claim(s).

The claim map showing said claim(s) is filed as Document No. 96443 in the Lander County records.

Said labor was performed or improvements made by (name and address) S.M. & S. Enterprises Inc., P.O. Box 316, Battle Mountain, NV, and Mining Geophysical Surveys, Tucson AZ.

between the dates of September 1, 1879 and February 15, 1980, and consisted of Bulldozing, geochemical sampling and assaying and geophysical studies on a number of these claims for the benefit of all claims.

(Describe work done, and claim or part of claim affected)

Dated this 2nd day of April, 1980.

James S. [Signature]
(Name of subscriber)

Michael D. [Signature]
(Witness)

Margaret Shively [Signature]
(Witness)

Subscribed and sworn to before me this

2nd day of April, 1980

Nancy L. Martinelli
NANCY L. MARTINELLI
Notary Public - State of Nevada
Washoe County
My Commission Expires 6-30-81

Note 1: This Affidavit or Statement of Annual Assessment work must be filed within 60 days after the performance of labor or making of improvements.

Note 2: "Each locator shall file two copies of a map prepared in accordance with NRS 517.030 with the county recorder in which the claim is located not later than September 1, 1972." NRS 517.230, Subsection 3.

RECORDER'S STAMP

CORTEZ

0952

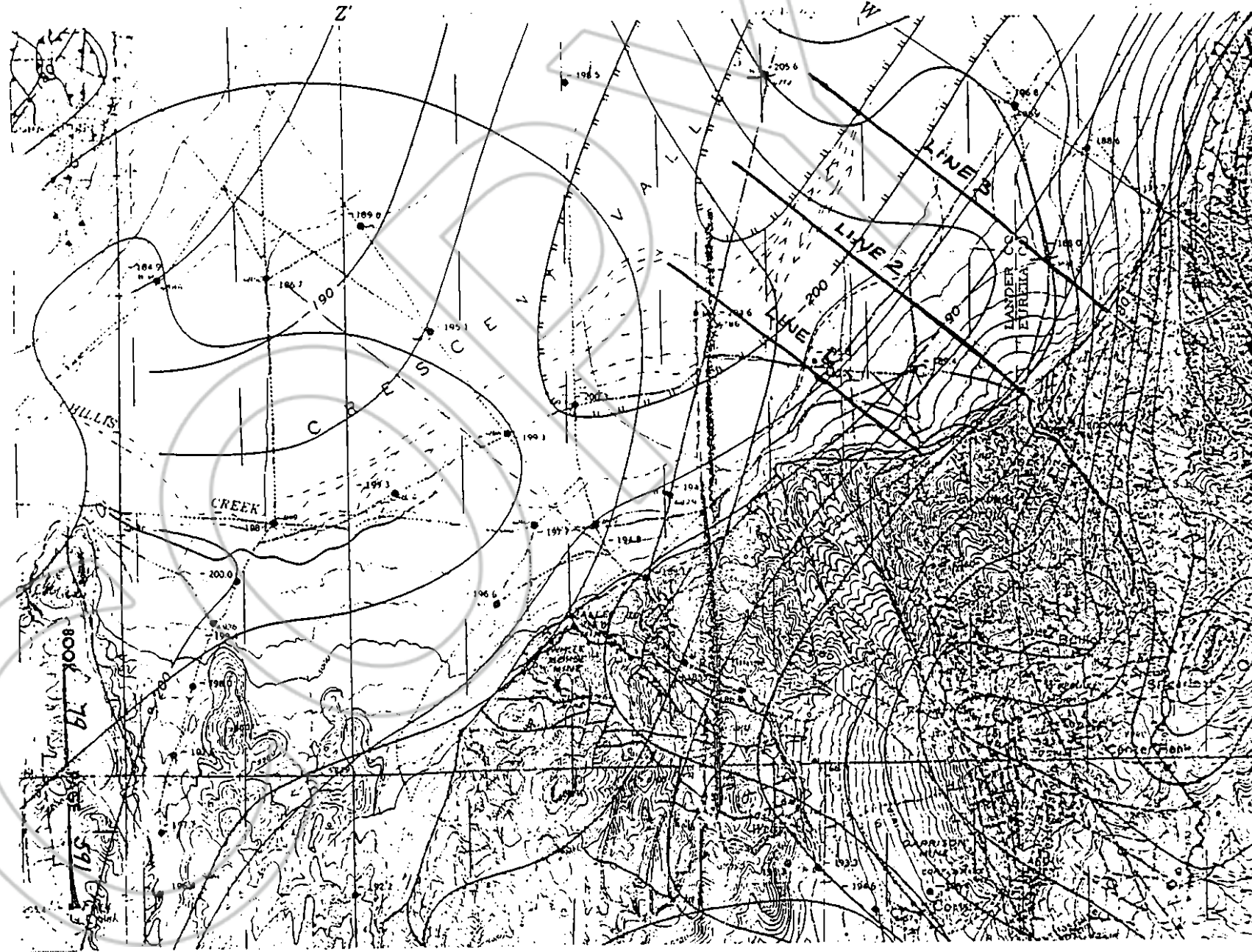

-220

-210

-200

-190

SIMPLE BOOBYER APPROXIMATE (MIGAZD)

NW

32 31 30 29 28 27 26 25 24 23 22 21 20 19 18 17 16 15 14 13 12 11 10 9

STATION NUMBER
BOOK 79 PAGE 592



LINE 13
10952

HORIZONTAL SCALE 1" = 2000'

TOTAL MAGNETIC INTENSITY (GAMMAS)

54000
53900
53800
53700
53600
53500
53400
53300
53200
53100
53000

ANOMALY

0 1 2 3 4 5 6 7

SE

081

47 0782

1/16" X 10" TO THE INCH 10 X 10 INCHES
E. PUTTE & SONS CO. MADE IN U.S.A.

-190

-200

-210

-220

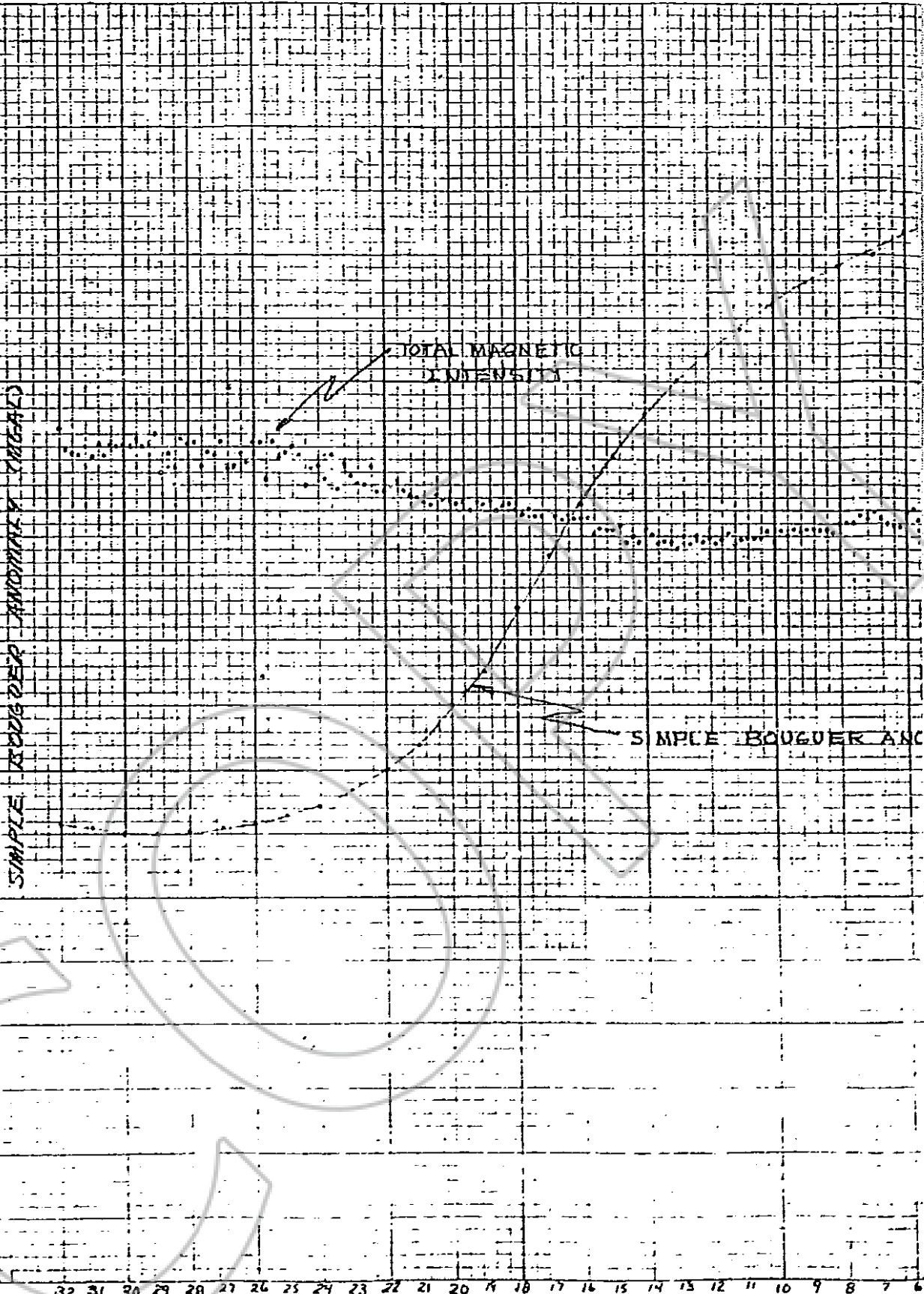

SIMPLE BOUQUER ANGLE

TOTAL MAGNETIC INTENSITY

SIMPLE BOUQUER ANGLE

NW

STA

JUNE 2

0952

HORIZONTAL SCALE 1" = 2000'

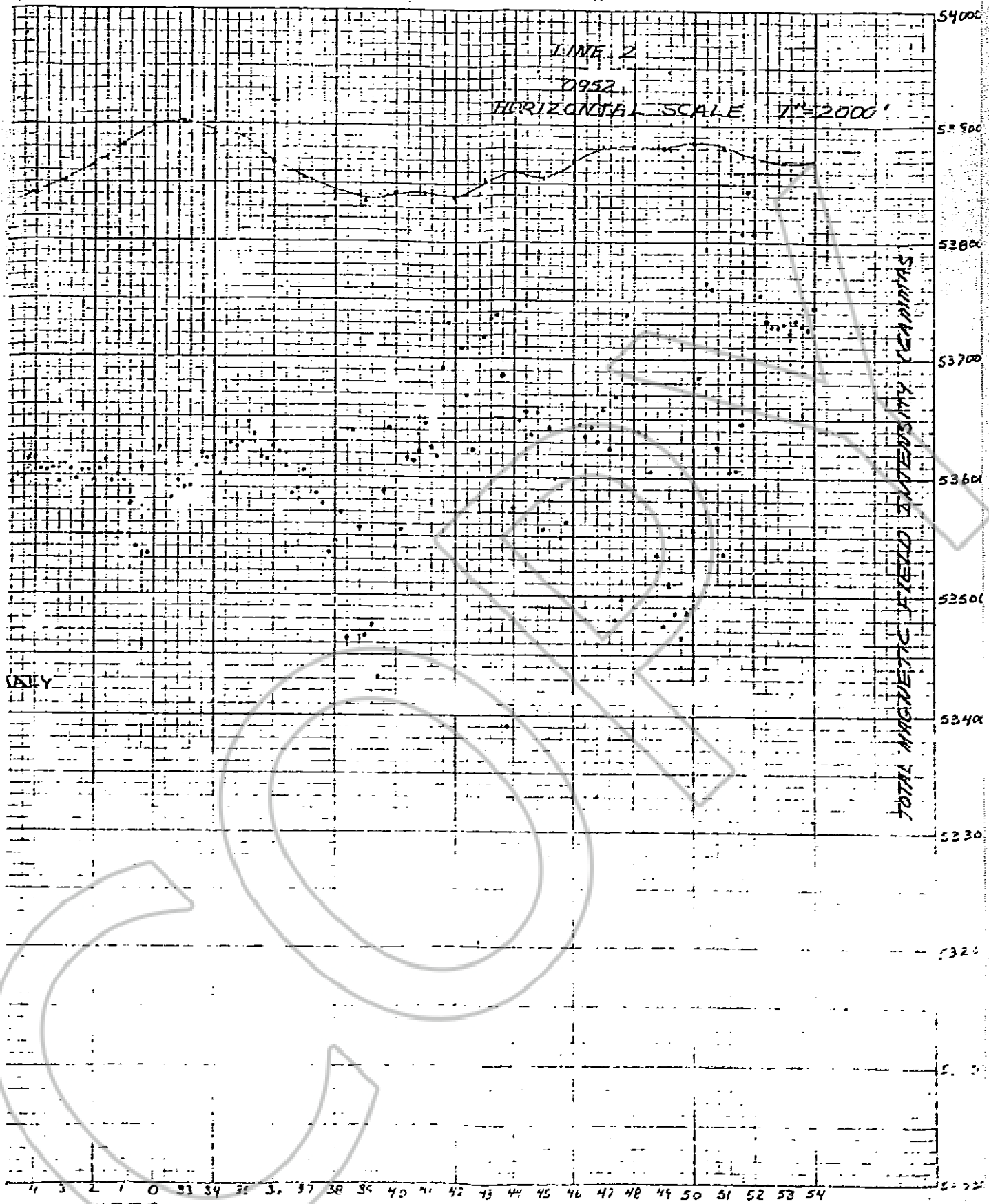

DATE

TOTAL MAGNETIC FIELD INTENSITY YEAR 1975

STATION NUMBER

SE

BOOK 79 PAGE 595

47 0782

FILE 10 X 10 TO THE INCH 10 X 15 INCHES
KUPFER & ESSER CO. BOSTON, MASS.

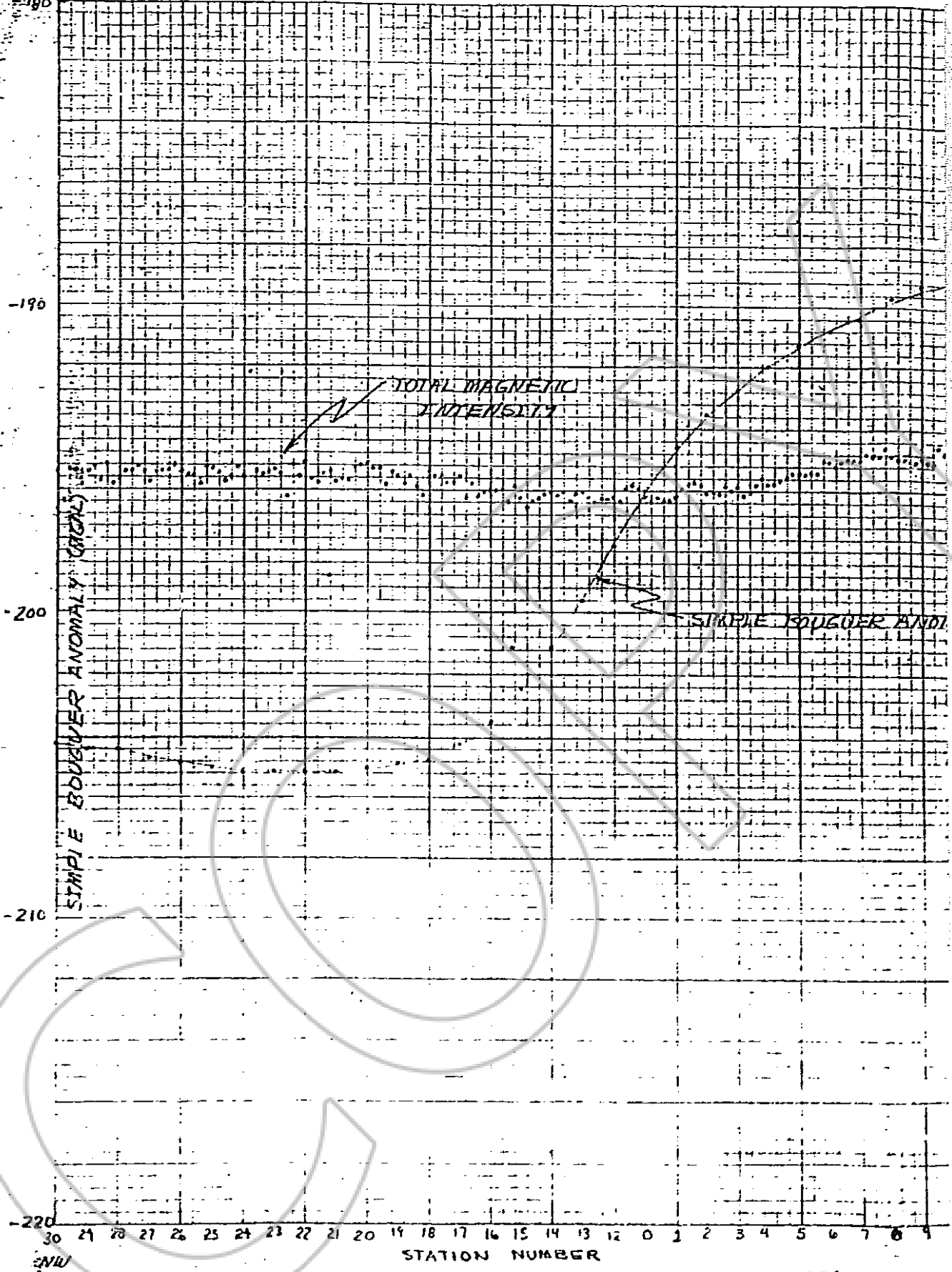

LINE 1

0952

HORIZONTAL SCALE 1" = 2000'

TOTAL MAGNETIC INTENSITY (GAMMAS)

5400
5390
5380
5370
5360
5350
5340
5330
5320
5310
5300

72906

RECORDED AT THE REQUEST OF Homestake Mining Company
on April 4 19 80, at 32 mins. past 10 A.M., 1,
Book 79 of OFFICIAL RECORDS, page 590-597, RECORDS OF
EUREKA COUNTY, NEVADA. WILLIS A. DePAOLI Recorder
File No. 72906 Fee \$ 19.75