

T. 26 N., R. 53 E. Section 6 31 32 5

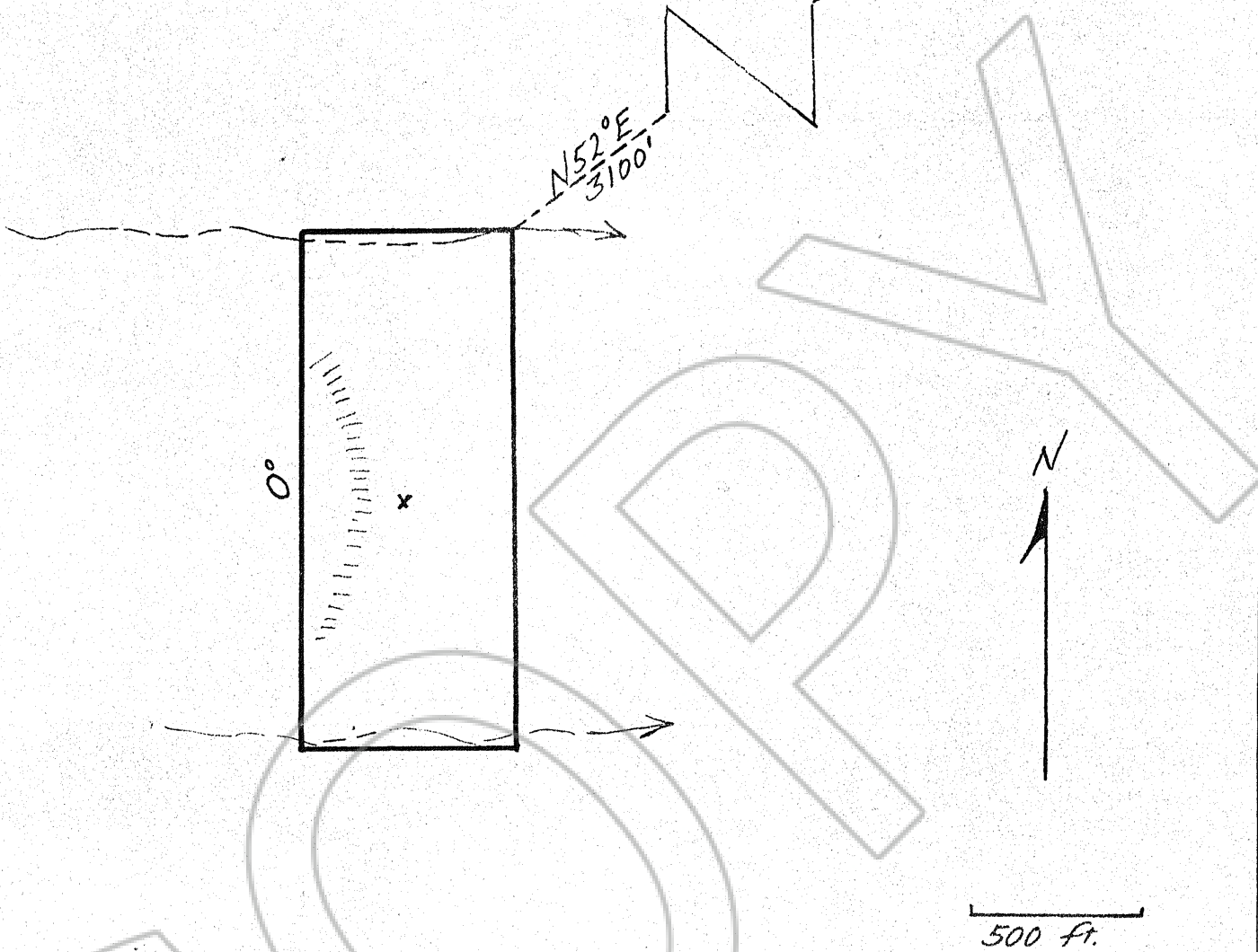

Describe here the position of the Claim Location Monument, if one is used.

Map of the J.C. #1 Mining Claim Group,
 in Section 6 Township, 26 N Range 53 E,
 in the Union Mining District,
Eureka County, Nevada.

Located on the 8 day of March, 1980, by
C. R. Davis, 1050 Dotta Dr., Eiko, NV
 Locator name and address (please print)

Dean Stitzel, Carlin, NV

RECORDER'S STAMP

Filed
 RECORDED AT REQUEST OF
C. R. Davis

80 APR 30 A10:09

OFFICIAL RECORDS
 EUREKA COUNTY, NEVADA
 WILLIS A. DEPAOLI, RECORDER
 FILE NO. 73136 FEE 15.00