

THE N.W. COR. OF F90 IS S 18° 26' W,
 18.188' FROM N.W. COR. SEC. 18, T18N, R54E, MDB&M

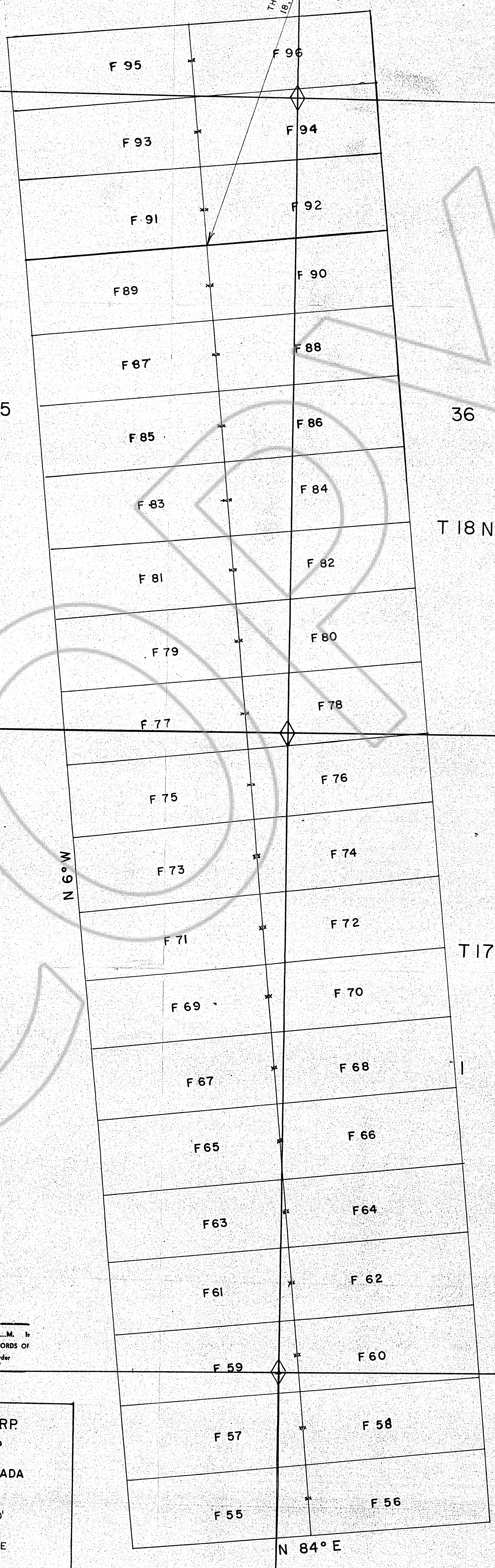

Filed
 RECORDED AT THE REQUEST OF **WML WILSON**
 on May 28, 1980, at 20 mins. past 1 P. M. In
 Book _____ of OFFICE RECORDS, page _____ RECORDS OF
 EUREKA COUNTY, NEVADA. WILLIS A. DePAOLI Recorder
 File No. **73699** Fee \$ **7.20**

IDAHO MINING CORP
 "F" CLAIM GROUP
 EUREKA COUNTY, NEVADA
 LOCATED: MAY 22, 1880
 SCALE: 1" = 500'
 SEC. 35 & 36, T18N, R53E
 SEC. 1 & 2, T17N, R53E