

R. 52 E.

EXPLANATION

Silverado Claim Nos., 134 & 137

2 Rex T. Thomas
1076 N. 500 West, Provo, Utah 84601

Silverado Claim No. 141

1 Dale or Mary Ann Davis
4822 North 31st Place, Phoenix, Arizona 85016

Silverado Claim No., 142

1 Clark M. Wood
8106 Via Del Vencino, Scottsdale, Arizona 85258

Silverado Claim No., 143

1 Dr. Roy A. or Francis B. Hammond
2883 Marcrest West, Provo, Utah 84601

Silverado Claim No. 144

1 Edwin H. or Wanda Roberts
1430 Marquerite, Pocatello, Idaho 83201

Silverado Claim No. 150

1 Keith L. or Karen M. Webb
2101 West Catalina, Phoenix, Arizona 85015

Silverado Claim No. 151

1 Gordon M. or Lois L. Reay
4830 Calle Chueca, Tucson, Arizona 85718

Thurland or Doris Reay

2491 North Shady Tree Lane, Tucson, Arizona 85718

Silverado Claim No. 162

1 Pasquale and Elizabeth Pistorio
4737 East Sierra Vista, Paradise Valley, Arizona 85253

Silverado Claim Nos., 160 & 153

2 Gordon or Lillian O'Neil
620 East 2100 South, Salt Lake City, Utah 84106

Silverado Claim No., 158

1 Robert L. Ison
3417 Mabry, North Las Vegas, Nevada 89030

Silverado Claim Nos., 159 & 152

2 R.T. or Nancy J. Brodt
c/o Payless Nursery
7218 E. Thomas Rd., Scottsdale, Az. 85253

Silverado Claim No. 154

1 Ralph M. Holt
642 East Hearn Road, Phoenix, Arizona 85022

Silverado Claim No., 155

1 Gerald L. Hayward
1480 North 2040 West, Provo, Utah 84601

or

David L. or Claudia G. Neilson
340 East 4525 North, Provo, Utah 84601

Silverado Claim Nos. 138, 146, 147, 161, 157, 136

6 Brigham Young University
University Station Box 7188, Provo, Utah 84602

Filed AT THE REQUEST OF
Lynn Erickson
on June 27, 1980
at 11 mins. past 1 P. M.
RECORDS
OF EUREKA COUNTY, NEVADA
WILL A. DePAOLI
Recorder
File No. 74305 Fee \$ 405

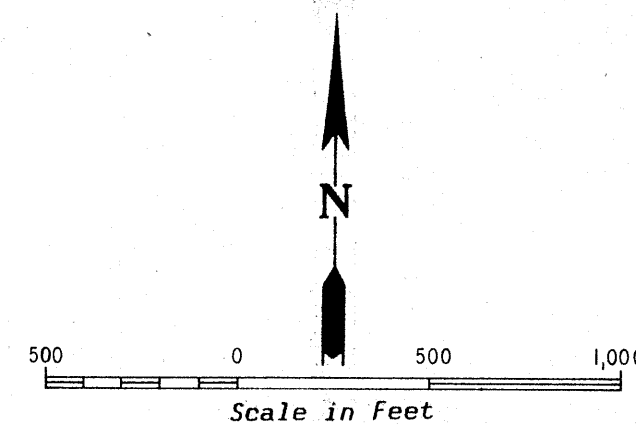

Claims Located by L.H. Erickson May 1980

T. 18 N.

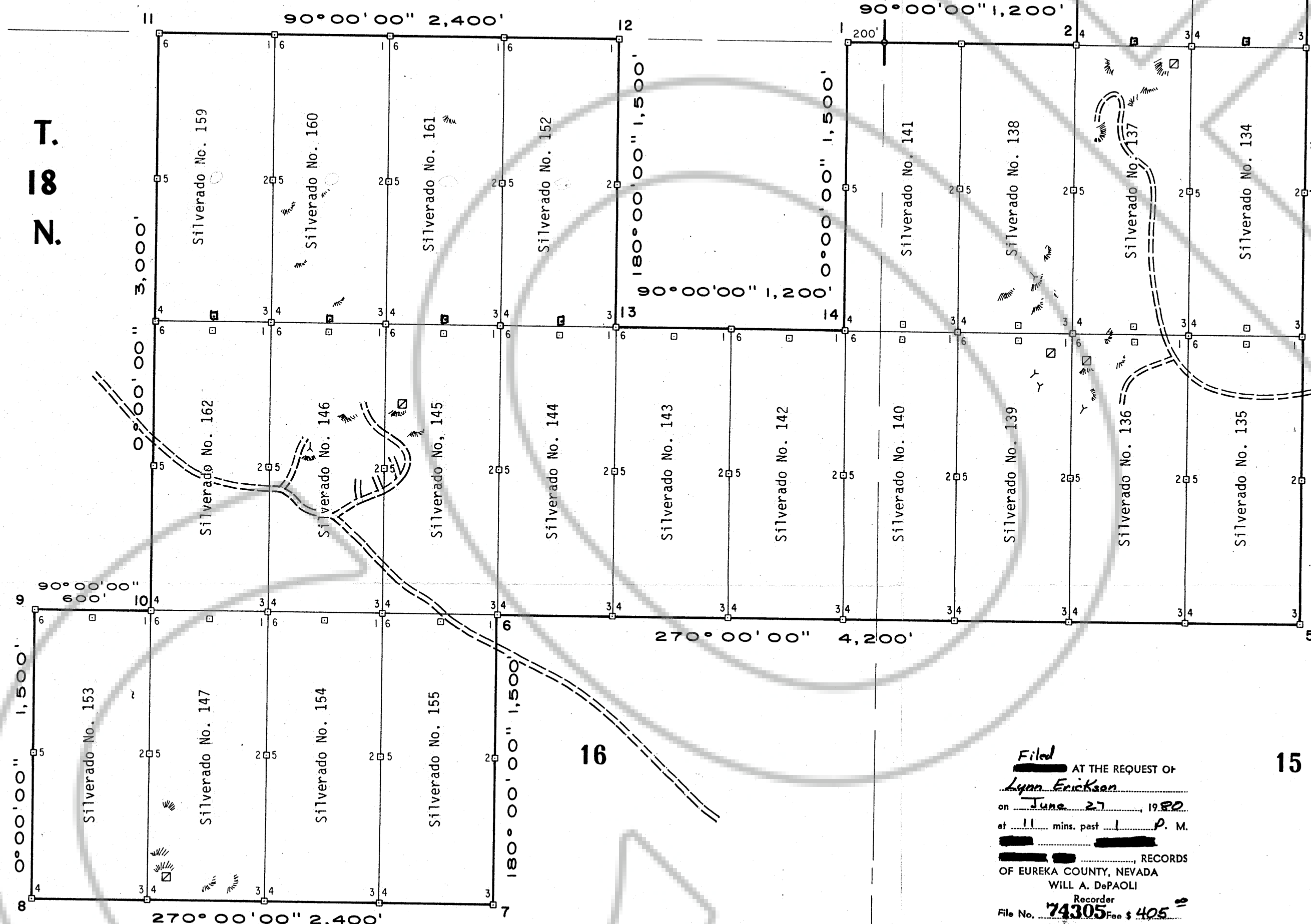

Silverado Claim No. 156

1 Gerald Dennis Kelly
PO Box 771 Price, Utah 84501
Alpheus D. & Ruby Badgley
1671 Monte Vista, Pocatello, Id. 83201
Harland A. Schulz
PO Box 4491 Pocatello, Idaho 83201
J. Ralph & Juanita Hobson
41 Colgate, Pocatello, Id. 83201
Merrill G. & Joyce P. Transtrum
2244 Ada, Pocatello, Id. 83201
W.H. & Helen Watts
217 S. 9th Ave., Pocatello, Id. 83201

Silverado Claim No. 135

1 Larry V. Perkins
510 Linden Ave., Rexburg, Id. 83440

Silverado Claim Nos. 139, 140

2 Ross L. Mason
949 E. 9th Mesa, Arizona 85203

Silverado Claim No. 145

1 Ricks College
Rexburg, Idaho 83440

SILVERADO - DIAMOND PROJECT

P.O. BOX 415 - EAST ELY - NEVADA - 89315

Property Map

SOUTH TEMPLE PEAK AREA

Eureka-Secret Canyon Mining District - Eureka County - Nevada

Scale 1" = 500' Date June 12, 1980

Mapping L. H. Erickson

Drafting J. Owens

SD-12

Revised