

R. 53 E.

30 | 29
31 | 32

EXPLANATION

Silverado Claim Nos., 99 & 117
2 Mark A. or Donna Fullmer
777 N. 500 W. Provo, Utah 84601

Silverado Claim No. 116
1 P. Kennan Hayes
3738 NE 187th St., Seattle, Wash. 98155

Silverado Claim No. 112
1 Robert C. or Nickie Wood
12132 - 196th Ave. NE Redmond Washington 98052

Silverado Claim No. 113
1 Richard G. or Angela Wood
3027 North 320 East, Provo, Utah 84601

Silverado Claim No. 114
1 Robert A. or Linda Lingenbrink
5246 Strathmore Dr. Mechanicsburg, Pa. 17055

Silverado Claim No. 115
1 Richard J. or Lela A. Churba
140 Canyon Drive, Pocatello, Idaho 83201

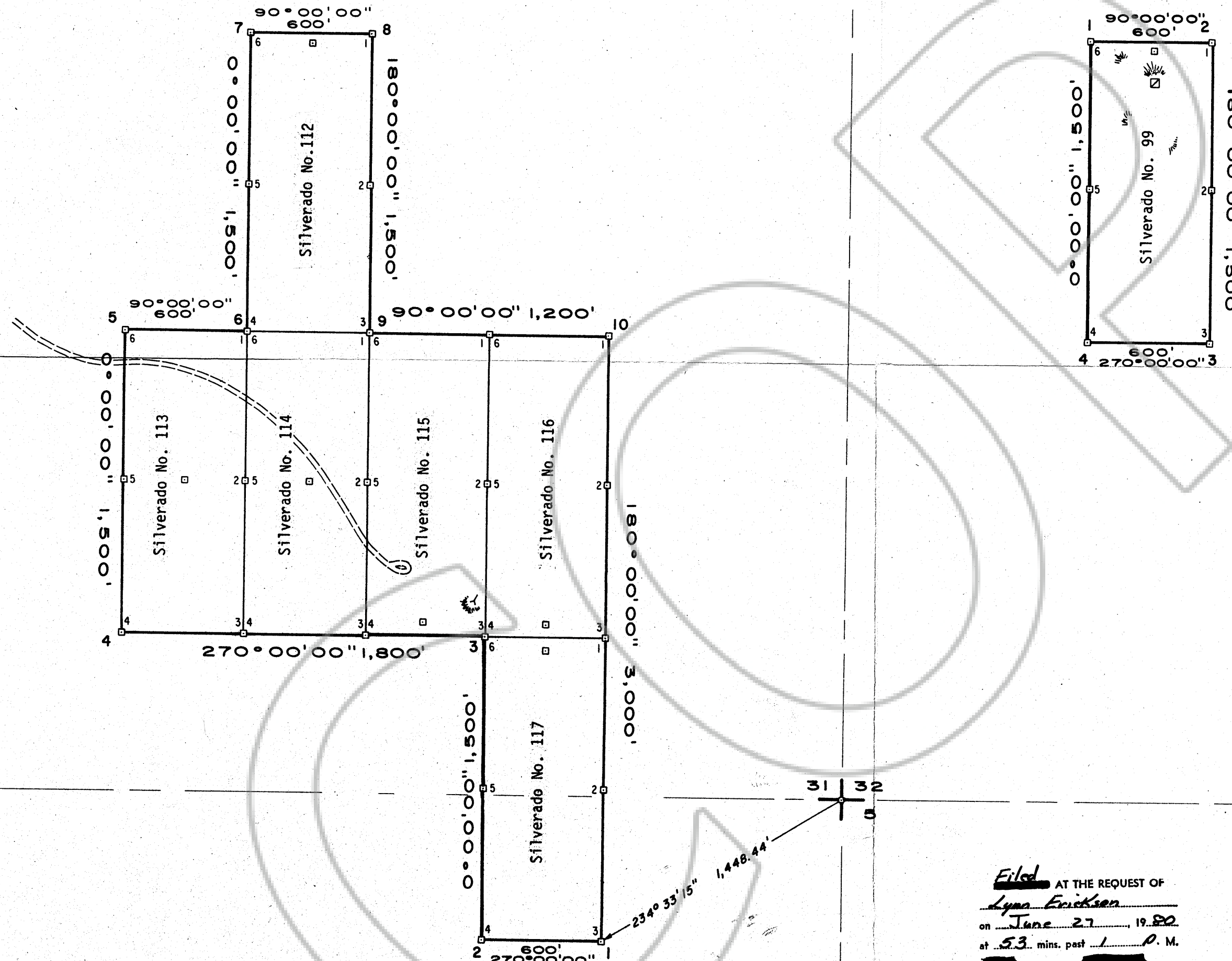

Fild AT THE REQUEST OF
Lynn Erickson
on June 27 1980
at 5.3 mins. past 1 P. M.
RECORDS
OF EUREKA COUNTY, NEVADA
WILL A. DePAOLI
Recorder
File No. 74313 Fee \$ 1.25

T. 19 N.
T. 18 N.

Claims Located by L.H. Erickson May 1980

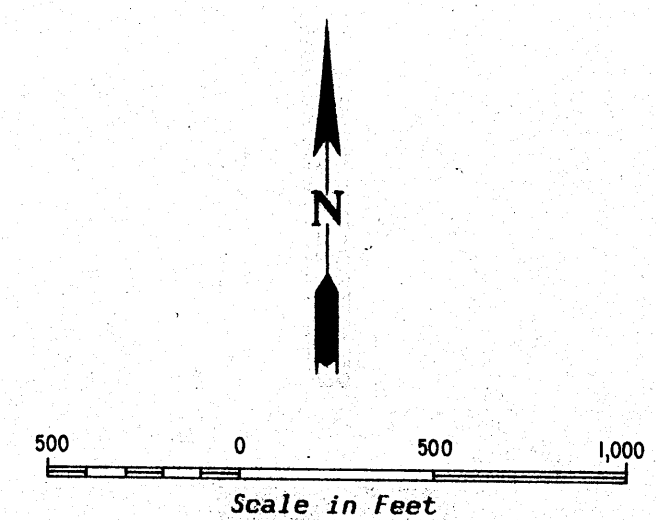

SILVERADO - DIAMOND PROJECT
P.O. BOX 415 - EAST ELY - NEVADA - 89315

Property Map
SILVERADO CLAIM GROUP
MINERS DREAM AREA
Eureka-Secret Canyon Mining District - Eureka County - Nevada

Scale 1" = 500'	Date June 12, 1980	SD-37
Mapping L. H. Erickson		
Drafting J. Owens		

Revised