

R. 51 E.

R. 52 E.

12

7

EXPLANATION

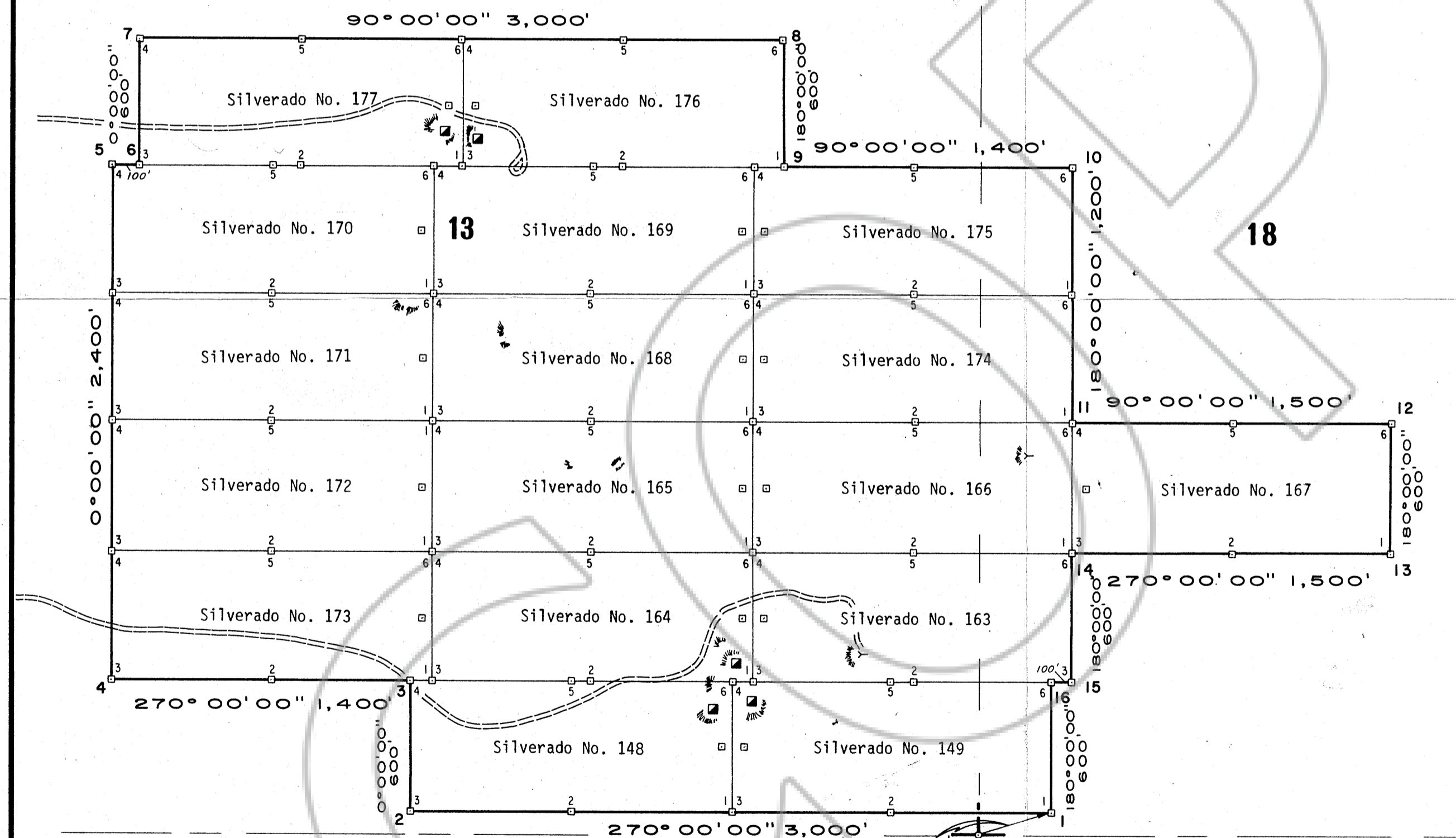

- Silverado Claim No. 174
 Harrold H. MacQuiddy
 505 N. Arrowhead Suite 505 San Bernardino, Ca. 92401
- Silverado Claim No. 148
 Ralph M. Holt
 642 East Hearn Road, Phoenix, Arizona 85022
- Silverado Claim No. 149
 Gerald L. Hayward
 1480 N. 2040 W. Provo, Utah 84601
 David L. or Claudia G. Nelson
 340 E. 4525 N. Provo, Utah 84601
- Silverado Claim No. 163
 Maxine T. Grimm, Linda Grimm
 and Edward M. Grimm III
 P.O.Box 569, Tootle, Utah 84074
- Silverado Claim No. 175
 Dan Durrant
 725 West El Camino Drive, Phoenix, Arizona 85015
 OR
 Rulon K. Hodges
 11722 S.E. Skyline Drive, Santa Ana, California 92705
- Silverado Claim Nos. 165 & 173
 Mark and Kathy Sullivan
 5113 East Cherry Lynn, Phoenix, Arizona 85018
- Silverado Claim Nos. 166, 167, 168
 Harry F. or Helen M. Sullivan
 5000 Lakeridge Terrace East, Reno, Nevada 89511
- Silverado Claim Nos. 169, 170, 176 & 177
 Thomas E. Ballard
 8512 Via Dorado, Scottsdale, Az. 85285
- Silverado Claim Nos. 171 & 172
 M. Wayne Scott
 1225 North 24th Street, Mesa, Arizona 85203
- Silverado Claim No. 154
 Brigham Young University
 University Station Box 7188 Provo, Utah 84602

T. 18 N.

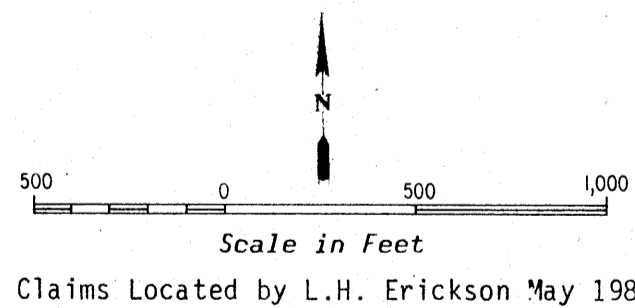

SILVERADO - DIAMOND PROJECT
 P.O. BOX 415 - EAST ELY - NEVADA - 89315

Property Map
ANGELO BELLI MINE AREA
 Eureka Mining District — Eureka County — Nevada

Scale 1" = 500' Date June 13, 1980
 Mapping L.H. Erickson
 Drafting J. Owens

SD-14
 Revised JUNE 23 1980

Filed
 RECORDED AT THE REQUEST OF Lynn Erickson
 on July 3, 1980, at 45 mins. past 10 A.M. In
 Book _____ of OFFICIAL RECORDS, page _____, RECORDS OF
 EUREKA COUNTY, NEVADA. WILLIS A. DePAOLI Recorder
 File No. 74437 Fee \$ 255.00