

STATE OF NEVADA
 CERTIFICATE OF MINING LOCATION
 LOBE CLAIM OR PUBLIC DOMAIN

75548

NOTICE IS HEREBY GIVEN that the Twin No. 20 lode mining claim has been located by AMERICAN SELCO INC. a New York Corporation, whose address is 90 West Grove Street, Suite 100, Reno, Nevada 89509. The general course of this claim is North/South. This claim is 1500 feet in length along the course of the claim, being 1492 feet from the point of discovery in a North direction to the North end line of this claim, and 10 feet in a South direction to the South end line of the claim. This claim is 600 feet in width, being 300 feet in width on each side of the center line of the claim.

This claim is located within the SW Quarter of Section 31, Township 19 North, Range 50 East, Mount Diablo Base and Meridian, unknown Mining District, Eureka County, Nevada. The location monument of this claim is situated with reference to some natural object or permanent monument as follows: Corner no. 1 of this claim is located approximately 500 feet N 75° E from the located SW corner section 36 T19N R49E MDM

The corners of this claim are marked by 4"x4" posts or 4" trees with metal tags inscribed with the appropriate corner number as shown on the following sketch and the accompanying claim-map.

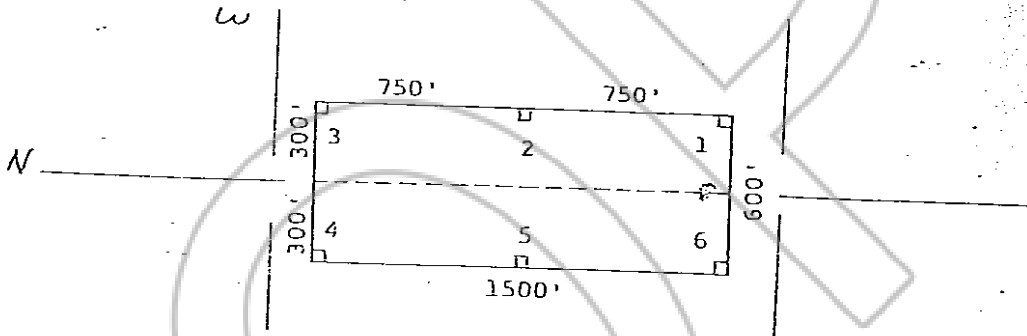

The location work consisted of making the maps as provided in NRS 517.040.

Dated and posted on the ground this 28 day of May, 19 80

Witnesses:

Locator:

AMERICAN SELCO INC.

By [Signature]
 Agent for
 American Selco Inc.

STATE OF NEVADA)
) ss.
 COUNTY OF _____)

I hereby certify that the within instrument was filed and recorded at the request of: _____
 FILE NO. _____
 on _____
 at _____
 Docket _____ Page _____

RECORDED AT REQUEST OF
 American Selco Inc.
 BOOK 85 PAGE 207
 80 AUG 22 AM 1:26
 OFFICIAL RECORDS
 EUREKA COUNTY NEVADA
 WILLIS A. DEWITT, RECORDER
 Fee \$6.75
 Pages 3.00