

Affidavit or Statement of Annual Assessment Work (PROOF OF LABOR)

ON UNPATENTED MINING CLAIM

TO ALL WHOM IT MAY CONCERN:

The undersigned hereby certifies (~~certify~~) that he (~~they~~) has (~~have~~) expended more than \$300.00 dollars for labor and improvements, as the annual assessment work for the year ending September 1, 19 80, on the (list claim names here)

Buck 1-3

BLM Serial # N MC-88656-88658

lode (~~placer~~) mining claim(s) in Section 27, 28, 33 & 34, Township 23N, Range 48E, in the Unknown Mining District, in Eureka County, Nevada, owned by IMCO Services, A Division of Halliburton Company for the purpose of holding said claim(s).

The claim map showing said claim(s) is filed as Document No. 69452 in the Eureka County records.

Said labor was performed or improvements made by (name and address) IMCO Services, A Division of Halliburton Company, P. O. Box 861, Battle Mountain, NV 89820
S. M. & S. Enterprises, Inc., P.O. Box 316, Battle Mountain, NV 89820
between the dates of August 11, 1980 and August 11, 1980, and consisted of Dozer work, road work on claim #1.

(Describe work done, and claim or part of claim affected)

Dated this 25th day of August, 19 80.

Curtis Beema
(Name of subscriber)

Hefan Hoelcher
(Witness)

Donna J. J. J.
(Witness)

Subscribed and sworn to before me this

25th day of August, 19 80.

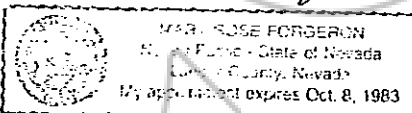

Note 1: This Affidavit or Statement of Annual Assessment work must be filed within 60 days after the performance of labor or making of improvements.

Note 2: "Each locator shall file two copies of a map prepared in accordance with NRS 517.030 with the county recorder in which the claim is located not later than September 1, 1972." NRS 517.230, Subsection 3.

CARLISLE FORM NO. 60 N

RECORDER'S STAMP

RECORDED AT REQUEST OF
Imco Services
BOOK 86 PAGE 61

80 AUG 28 A10:38

OFFICIAL RECORDS
EUREKA COUNTY, NEVADA
WILLIS A. DEARLY, RECORDER
FILE NO. 76066
FEE \$ 1.30

BOOK 86 PAGE 61