

R. 53 E.

76093

EXPLANATION of LODE CLAIM OWNERS

Silverado Claim Nos., 327 & 328

2 Robert S. Kollen M.D.
17457 Olive Tree Circle, Yorba Linda,
California, 92686

Silverado Claim Nos., 329 & 330

2 Harrold H. McQuiddy
505 North Arrowhead No. 505, San Bernardino,
California 92401

T. 19 N.

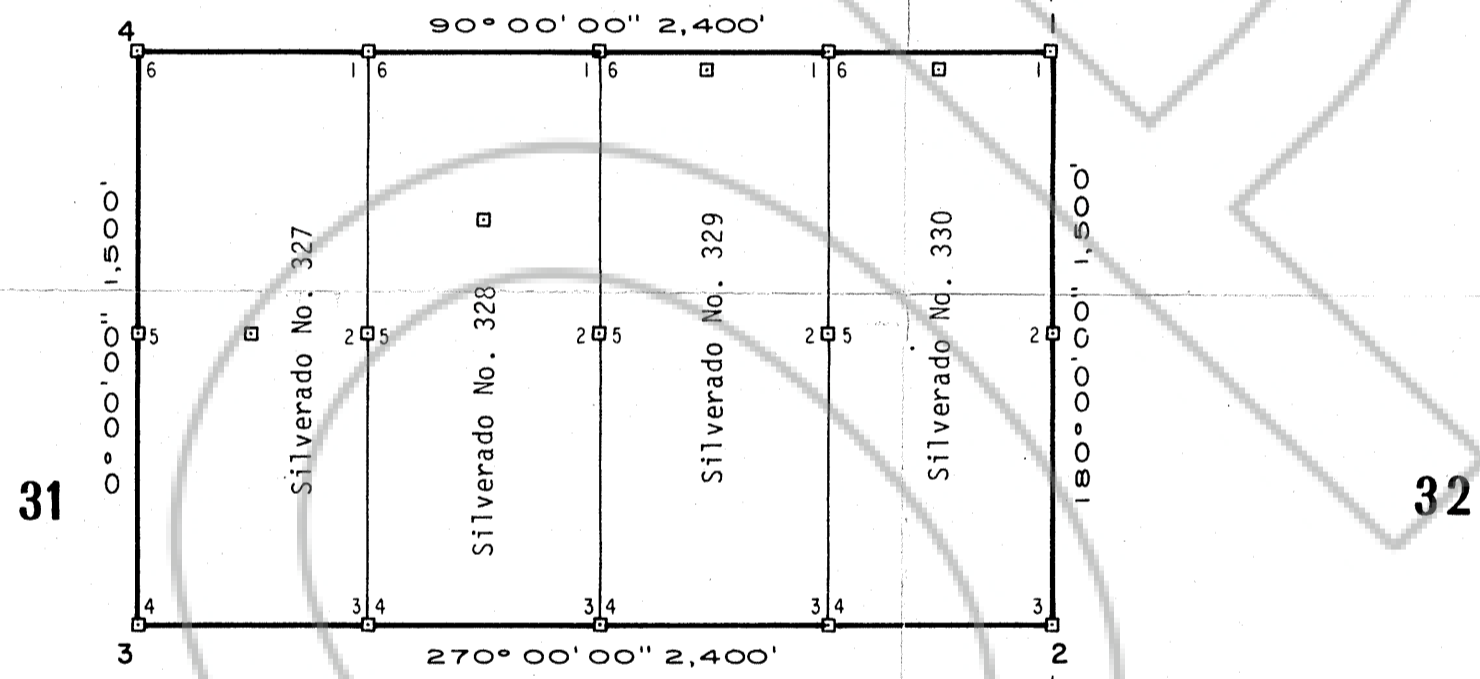

Filed AT THE REQUEST OF
Lyan Erickson
on *August 28*, 19*80*
at *54* mins. past *11* A. M.
RECORDS
OF EUREKA COUNTY, NEVADA
WILL A. DePAOLI
Recorder
File No. *76093* Fee \$ *60.00*

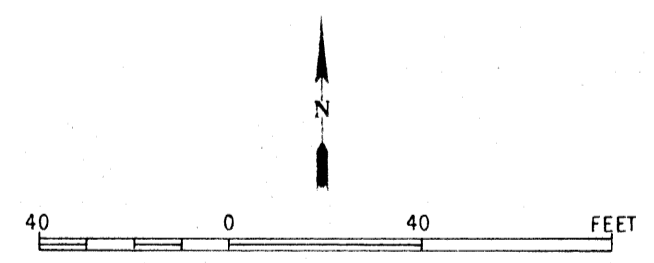

Claims located by L.H.Erickson August, 1980

SILVERADO - DIAMOND PROJECT

P.O. BOX 415 - EAST ELY - NEVADA - 89315

Property Map
NORTH MINER'S DREAM EXTENSION
Eureka Mining District Eureka County Nevada

Scale	1" = 500'	Date	Aug. 18 1980
Mapping	L. H. Erickson		
Drafting	J. Owens		

SD-44
Revised