

R.53 E.

EXPLANATION
of
LODE CLAIM OWNERS

Silverado Claim Nos. 256, 257, 258,
259, 260, 261

6

Harrold H. MacQuiddy
505 N. Arrowhead #505
San Bernardino, Ca. 92401

Filed

RECORDED AT THE REQUEST OF Lynn H. Erickson
on September 4, 1980, at 13 mins. past 9 A.M. in
Book OFFICIAL RECORDS, page , RECORDS OF
EUREKA COUNTY, NEVADA. WILLIS A. DePAOLI Recorder
File No. 76373 Fee \$ 90.00

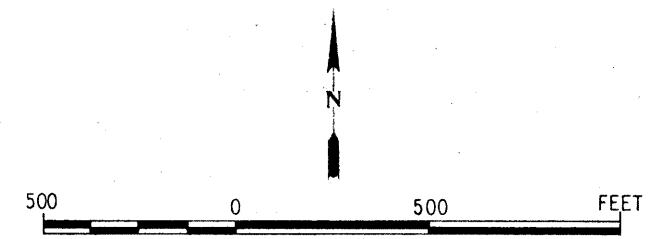

Claims Located by L.H. Erickson August 1980

SILVERADO-DIAMOND
PROJECT
P.O. BOX 415 - EAST ELY - NEVADA - 89315

Property Map
BRUSH MTN. NORTH EXTENSION
Eureka Mining District Eureka County Nevada

Scale 1" = 500' Date Aug 26, 1980
Mapping L. H. Erickson
Drafting J. Owens

SD-45

Revised

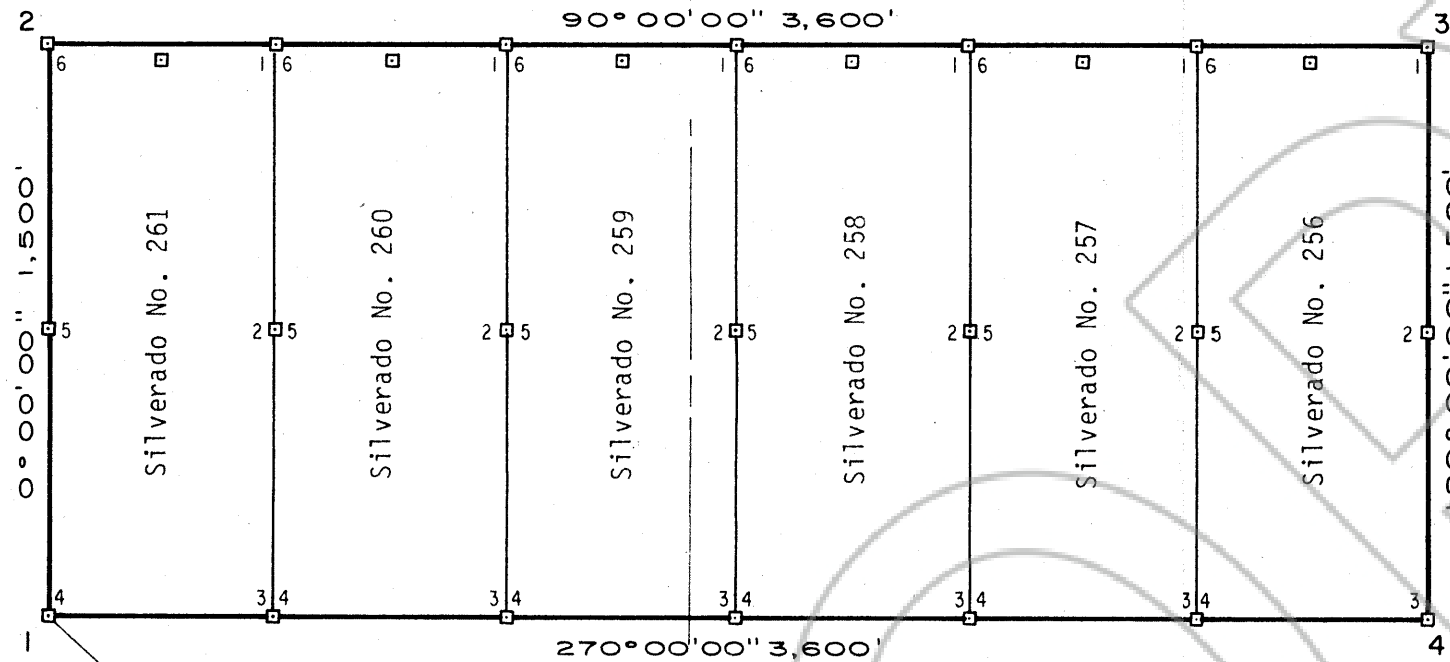

T.19 N.

29

28

S 47° 55' E 2,250'

76373

76373