

76867

SEC. 36 T24N

R51E

R52E

SEC. 31

SEC. 6 T23N

SEC. 5

SEC. 7

SEC. 8

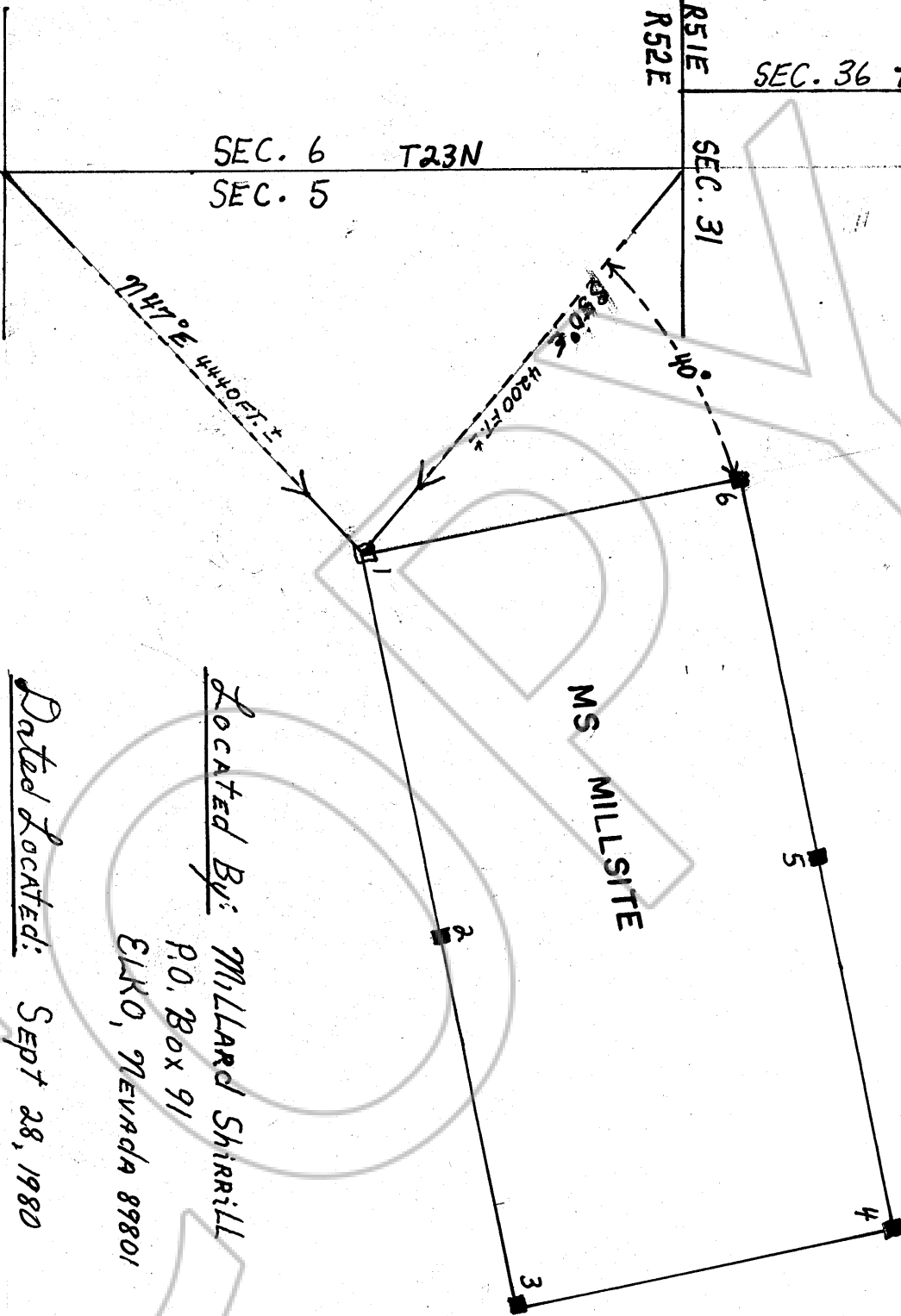

Map of the MS Mill Site

MS MILL SITE

Located By: MILLARD SHIRRILL

P.O. Box 91  
ELKO, NEVADA 89801

Dated Located: SEPT 28, 1980

Location: T23N, R52E, EUREKA COUNTY, NEV

MS Mill Site is located in the N.E. 1/4 SEC. OF SEC. 5

SIZE OF THE MS MILL SITE IS 233 FT. Wide & 466 FT. Long

SCALE: 1 inch = 100 FEET

ALL Readings From True North

Filed  
 RECORDED AT THE REQUEST OF MILLARD SHIRRILL  
 on SEPT 29, 1980, at 42 mins. past 10A M. by  
~~Willis A. DePaoli~~, RECORDS OF  
 EUREKA COUNTY, NEVADA. WILLIS A. DePAOLI Recorder  
 File No. 76867 Fee \$ 15.00