

77274

NOTICE IS HEREBY GIVEN that the St. Pat No. 68
 lode mining claim has been located by AMERICAN SELCO INC.
 a New York corporation, whose address is 99 West Grove Street,
 Suite 100, Reno, Nevada 89509. The general course of this claim
 is North/South. This claim is 1500 feet in length
 along the course of the claim, being 10 feet from the point
 of discovery in a North direction to the North end
 line of this claim, and 1490 feet in a South
 direction to the South end line of the claim. This claim is
 600 feet in width, being 300 feet in width on each side of the
 center line of the claim.

This claim is located within the SW Quarter
 of Section 22, Township 18 North, Range 52
 East, Mount Diablo Base and Meridian, 1 Eureka Mining District,
 Eureka County, Nevada. The location monument of this claim is
 situated with reference to some natural object or permanent monument
 as follows: Corner No. 1 of this claim is located approximately 18900 feet N
53 W of the located SE corner of section 36 T18N, R52E MDM.

The corners of this claim are marked by 4"x4" posts or 4" trees
 with metal tags inscribed with the appropriate corner number as
 shown on the following sketch and the accompanying claim map.

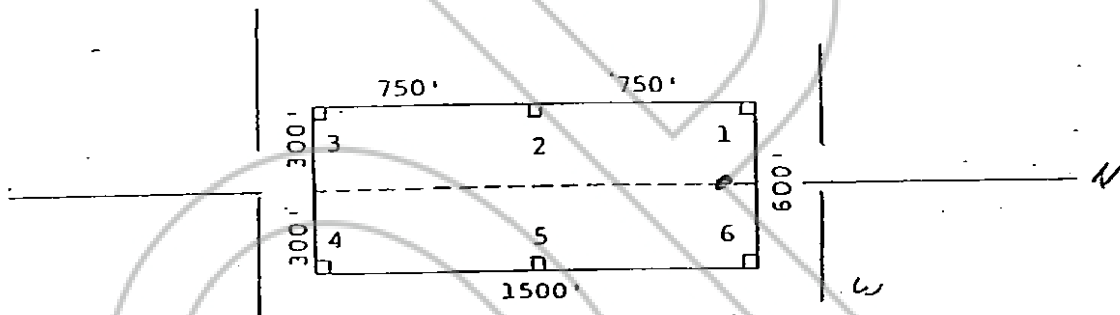

The location work consisted of making the maps as provided in
 NRS 517.040.

Dated and posted on the ground this 31 day of July,
 1980

Witnesses: RECORDED AT REQUEST OF
AMERICAN SELCO INC. Locator:
BOOK 88 PAGE 357

AMERICAN SELCO INC.

80 OCT 27 P 1:31

By Jim Rice
 Agent for
 American Selco Inc.

OFFICIAL RECORDS
 EUREKA COUNTY, NEVADA
 WILLIS A. DEPAOLI - RECORDER
 FILE NO. 77274
 REC. 300

STATE OF NEVADA

COUNTY OF _____) ss.
)

I hereby certify that the within
 instrument was filed and recorded at
 the request of: _____
 FILE NO. _____
 on _____
 at _____
 Docket _____ Page _____

Witness my hand and official
 seal the day and year aforesaid

County Recorder

By _____
 Deputy Recorder

BOOK 88 PAGE 357